Sweep in Gymnastics Gives Russians Olympic Games Lead

Weather:
Sunny Friday
Details on Page 3

Victoria Daily Times

The Home Paper
Telephone B 3131
NIGHT
Circulation (to 8 p.m.) - B 3131
Classified (to 8 p.m.) - B 3131
Night Editor (to 11 p.m.) B 3135

VOL. 119, NO. 175 ** VICTORIA, B.C., THURSDAY, JULY 24, 1952 —20 PAGES PRICE: 7 CENTS SATURDAY, 10 CENTS

. . . for a heart-broken boy, a new pal.

Sloan Proposes 5½-Cent Increase for Woods Men

Disputants to Reply To New Plan by Monday

VANCOUVER, July 24 (CP)—Chief Justice Gordon Sloan today proposed a settlement formula which would give 32,000 striking woodworkers a general increase of 5½ cents an hour.

The formula was announced after the Chief Justice reported that he was unable to obtain an "agreed settlement" of the 39-day-old dispute.

He proposed that the 1951 contract be continued for another year, but with a number of changes, including the higher wage rate and maintenance of a 11-cent cost-of-living bonus. It would equal $1.46 an hour for the workers.

He asked that both parties reply to his final proposal not later than noon Monday.

In explaining failure to reach a settlement, Chief Justice Sloan said:

"The difficulty of the situation is founded upon the firmly held conviction of the operators that the present market recession, both in demand and prices for their products, will continue to become progressively worse during the year—a view which the union resolutely refuses to accept.

Union Had Asked 35c an Hour

The union originally asked a 35-cents-an-hour wage increase. The operators proposed a 10 per cent wage cut but later accepted a conciliation board recommendation of no increases this year. The current basic rate is $1.29½ an hour.

The chief justice said he agreed with "considerable reluctance" at the request of both sides to mediate the 39-day-old strike "in an endeavor to bring about a negotiated settlement, in order to end the economic suffering now experienced in that and other related industries.

"Negotiations have been carried on continually since the 9th instant, and I am sorry to report that I have been unable to effect an agreed settlement . . .

"Other controversial issues of a non-cost nature such as a union request for additional security by way of a compulsory dues check-off for all employees—whether union members or not—I. have, under the circumstances, found incapable of compromise and solution."

U.S.S.R. PACES AMERICANS BY 100 POINTS

Four Canadian Runners Qualify

HELSINKI, July 24 (AP)—Russia shot far into the lead in the unofficial team point totals for the Olympic Games today on the strength of a tremendous showing in women's gymnastics.

The Russians piled up 95½ points in seven gymnastics events and 22 in track and field for an overall total of 323½.

The United States had to settle for 19 points today—for the first three places in the 110-metre hurdles—and now has a total of 221.

See Page 8 for earlier Stories on Olympics.

Hungary is a distant third with 87, followed by Sweden with 67½ and Switzerland with 58.

Canada, without a point in the Games so far, did better today as four of her athletes qualified in preliminary heats. Jim Lavery of Calgary and Jack Carroll of Montreal qualified for the 400-metre semi-tinals, while Bill Parnell of North Vancouver and John Ross of Oakville, Ont., qualified in preliminary heats of the 1,500 metres.

HUTCHINS SCRATCHED

Jack Hutchins of Vancouver scratched today from his 1,500-metre heat. It was a last-minute scratch and no reason was given.

Both men's and women's gymnastics, which the Russians dominated, count heavily in the points table since one nation can sweep all 25 possible points in an event. In other types of individual competition countries are limited to three entries. In gymnastics there are 15 events and one country is permitted to enter eight competitors in each event.

The United States now has 11 gold medals in men's track field out of 16 events—equalling the total won in the 1948 games—and everything points to an unprecedented American showing in this blue ribbon sport. Eight events remain to be decided and the U.S.A. might win two of these.

The complete points table: Russia, 323½; United States, 221; Hungary, 87; Sweden, 67½; Switzerland, 58; Czechoslovakia, 56½; Germany, 54; Great Britain, 53; Japan, 46; Australia, 41; France, 40; Finland, 33½; Turkey, 31; Italy, 25; Iran, 24; Brazil, 17; India, 17; Argentina, 14½; New Zealand, 14; Yugoslavia, 12; Jamaica, 12; Poland, 10½; South Africa, 9½; Denmark, 9; Netherlands, 7; Belgium, 5; Uruguay, 4; Venezuela, 4; Egypt, 4; Austria, 3; Pakistan, 3; Norway, 2; Romania, 2; Bulgaria, ½.

END EXPECTED TONIGHT TO FISHERMEN'S TIE-UP

Tie-up of B.C. net fishermen is expected to end this evening.

Results of a vote among 5,000 salmon catchers on a price offer from cannery operators were expected to be made known by the United Fishermen and Allied Workers' Union.

The union executive had recommended acceptance of the offer and a return to the fishing grounds.

The fishermen have been idle since last Sunday, when the union issued a tie-up order after 51 per cent of union and Indian fishermen voted against acceptance of the canneries' offer of eight cents a pound for pink salmon. The canneries since have offered one-half a cent more, and the Indians have decided to resume operations.

Stevenson Said Truman's Choice

Democrats Big Decision at Chicago May Come at Late Session Tonight

CHICAGO, July 24 (CP)—Two close associates of President Truman said today he has passed along the word that he prefers Governor Adlai Stevenson of Illinois for the Democratic presidential nomination.

The two party leaders said Truman's decision has been made in the light of rapidly-expanding sentiment for drafting Stevenson as the party standard-bearer in the November election.

The Illinois governor has been reluctant, stating that he wants only to run for re-election as governor, but he has not closed the door on the nomination if it is offered to him.

One of the President's associates told a reporter he thinks Truman's advocacy of Stevenson may well give enough impetus to the draft movement to bring about the Illinois governor's nomination on the first ballot tonight.

Stevenson's name was to be placed before the convention later in the day by Governor Albert N. Carvel of Delaware.

The convention, meanwhile, moved toward its climax under threat of a possible north-south fight right at nominating time.

A floor fight on party loyalty was averted—at least temporarily—when Chairman Sam Rayburn said Louisiana, South Carolina and Virginia could participate in nominating ceremonies. These are the three states balking at taking a pledge to assure that the Democratic nominees are placed on the ballots in their states in the November election.

While Rayburn took no action to oust the three delegations, any of the other delegates could challenge the right of the three states to remain at the convention when their names are called in the nomination roll call.

Truman's Name To Be Placed Before Meet

CHICAGO, July 24 (CP).—A Pennsylvania delegate to the Democratic national convention today went ahead with plans to put President Truman's name up for presidential nomination.

Representative William J. Green Jr. of Philadelphia said he would place Truman's name in the race unless he receives "direct orders from the President not to do it."

Truman has declared he will not stand for re-election but Green said he won't drop plans to nominate him unless he gets word directly. He said he would not accept a request relayed through another person.

"Mr. Truman can reach me as easily as he can reach anyone else," Green told newspaper men, adding that he had not consulted either the President or the chairman of the Pennsylvania delegation.

Green said he had made up his mind to nominate Truman because he believes "the convention is in such a state of confusion that Truman is needed to straighten things out."

"He's the best candidate we can put up. He can lick General Eisenhower hands down."

Watchmaker To Be Hanged

OTTAWA, July 24 (CP)—Gendreux Ruest, 54-year-old crippled watchmaker, will be hanged after midnight tonight as planned, the secretary of state's department announced today.

Telegrams ordering the hanging were sent today to Montreal where Ruest has been awaiting the outcome of an appeal for clemency. He was convicted of murder for his part in the time-bombing of an airliner in 1949 in which 23 persons died.

Ruest, suffering from tuberculosis of the bones and unable to walk without the support of his guards, was convicted for manufacturing the time bomb placed in the airliner.

'Emergency Premier' Off to See Egypt King

Aly Maher Pasha Expected to Announce Composition of New Cabinet After Meeting

CAIRO, July 24 (Reuters)—Aly Maher Pasha, created Egypt's "emergency premier" after Wednesday's swift military coup, left here today for Alexandria, where he will present his plans for a new government to King Farouk.

He is expected to announce the composition of his cabinet soon after conferring with the monarch. Gen. Mohammed Naguib, who engineered Wednesday's dramatic intervention by the army, said today that military action would end "immediately a new cabinet is formed."

Naguib, now commander-in-chief of Egypt's armed forces, is calling for a purge of corrupt elements in Egypt's government. He claims his coup has already cleaned up the army high command.

One of his first actions Wednesday was to arrest a number of senior officers who might have thwarted his plans, including his brother, Gen. Mohammed Aly Naguib. Naguib said these arrests were "purely precautionary." Among those held was the army chief of staff, Gen. Hussein Farid Bey.

WOULD FIRE CHIEF

Naguib has demanded Hussein's dismissal along with that of the former commander-in-chief, Marshal Mohammed Haidar Pasha.

He has also asked for a change in the composition of the army purchasing commission — recalling the scandal over the supply of deficient arms to Egpytian troops in the Palestine campaign.

Naguib has described Aly Maher, an independent and former Prime Minister, as "the only suitable man" to form a new administration.

The burly general, 51, seemed bent first of all on removing the army from the politics and the influence of Farouk.

The King had previously blocked Naguib's clean-up attempts, barring him from the war minister's office in the cabinet of Sirry Pasha, and closing down the officers' club of which he was president.

Riot Victims Mourned in Seething Iran

TEHRAN, July 24 (CP)—Iran today observed a national day of mourning for victims of last Monday's riots, but beneath the solemn observances was an undertone of jubilation on the part of Premier Mohammed Mossadegh's national front supporters.

A high government official said that "all differences between Dr. Mossadegh and the Shah have been ironed out," implying that the Premier had successfully pressed home his demands for wide powers to Shah Mohammed Reza Pahlevi.

Other sources said the Shah had agreed to the appointment of a civilian war minister. Last week his refusal to do this led to Mossadegh's resignation, and the brief regime of Ahmed Qavam, reported variously as now under arrest and having fled the country.

All government offices throughout Iran closed today in mourning for 30 or more persons killed in the street fighting which brought about Qavam's downfall. Flags flew at half-staff.

2 U.S. Women Hurt in Alta. Air Crash

CALGARY, July 24 (CP)—Two California women, one seriously injured, are in Banff Mineral Springs Hospital following an airplane crash near Assiniboine, 40 miles northwest of Banff, late Wednesday afternoon.

In hospital are: Miss Laura Randell of Inglewood, Calif., with a fractured back; and Mrs. Susan Browler of Hollywood, Calif., with a fractured elbow.

Al Gaetz, pilot of the plane, from Banff, sustained minor injuries in the crash. He was taken to Invermere, B.C., by a British Columbia forestry service aircraft.

Few details are available on the accident but it is believed that the plane crashed on take-off from a small landing strip in Mount Assiniboine Park.

U.S. Living Costs Soar

WASHINGTON, July 24 (CP)—The cost of living in the United States soared to an all-time high in mid-June, the Bureau of Labor statistics disclosed today.

Figures released by the bureau show that on June 15 the price of food, clothing, rent, entertainment and other daily living costs averaged 189.6 per cent of the 1935-39 period.

LIBERAL WINNER LOSING IN UNBELIEVABLE RECOUNT

MONTREAL, July 24 (BUP)—A Liberal candidate declared a winner by 3,000 votes in Quebec's July 16 provincial election trailed his National Union foe by 2,400 votes today as a recount continued in the riding of Montreal St. Louis.

Only 55 ballot boxes remained to be recounted. The almost unbelievable switch in the position of Liberal Dave Rochon and government candidate Henri Martin occurred after 282 boxes were re-examined.

Election officers declined comment on the reason for the gross error in the initial count.

Rochon had been a member of the legislature for two terms. He won by a 646-vote majority in the 1948 contest to become one of the eight members of the Liberal opposition to Premier Maurice Duplessis.

Gift Pup Ends Sorrow's Reign In Boy's Life

By RON BAIRD

A puppy found a new home today with a youngster who could only say "oh, gosh" as he cradled the bright-eyed bundle with loving arms.

The Victoria Times gave 10-year-old Alex Murdoch of 2240 Beach Drive a three-month-old wire-haired terrier to replace his Knee-Hi puppy who died of poison Tuesday.

As Times publisher Stuart Keate handed him the new pet, Alex was all but speechless.

For the Oak Bay youngster, it was the second big surprise in six months—he was winner of the Knee-Hi puppy last February when his scrap-book was judged the best of hundreds submitted in the Victoria Times-Dr. Ballard safety scrap-book contest.

Alex named his prize Knee-Hi and the pair were inseparable.

They spent long hours together in walks along Willows Beach, which border the Murdoch home on Beach Drive.

On Sunday, they started out together as usual.

Knee-Hi came home without his master—the first time he had ever done that—and collapsed in the Murdoch kitchen. Two days later he died at Dr. R. E. Cranston's animal hospital from a poison that the veterinarian said he had never encountered before.

Alex hasn't been able to sleep properly since he lost his pal.

The bed that had been so carefully made for Knee-Hi—his name in letters on the front—was empty.

But it won't be empty any more.

Neither is the puppy's larder, well stocked today by Dr. Ballard's representative.

Puppy and pal both doing well.

Red Cross Conference Seats West Germany

Communist Groups Defeated in Effort To Keep Germans Out of International

TORONTO, July 24 (CP) — Russia and Communist China today tried unsuccessfully to block consideration of West Germany's request for membership in the League of Red Cross Societies.

The Communist countries' delegates raised the point of exclusion in the opening minutes of the first session of the executive committee of the league. They said the request hadn't been made in time.

Yugoslavia and Turkey abstained and 10 other delegations voted for inclusion of West Germany.

It was the first disagreement between east and west of the 18th International Red Cross conference. The Russian opposition, backed by Red China, came on a vote to approve an amendment to the agenda to include the countries requesting admission to the league.

Requests of Ceylon and San Merino were already on the agenda.

Dr. Boris Mikhailovich Pashkov, leader of the Soviet Red Cross and Crescent Societies, speaking in Russian, said a precedent shouldn't be created.

Yesterday the conference was told that restrictions on the flow of foreign exchange have prevented some countries from paying their dues to the League of Red Cross Societies.

The problem was raised at a closed meeting of the finance committee of the league, made up of national Red Cross organizations, and disclosed later in a press release. Non-payers were not identified but the announcement said that Soviet Russia and Communist China have paid their dues for this year.

The payments by the two Communist countries was taken as a heartening sign. They are expected to raise a rumpus about germ warfare and prisoners-of-war in connection with Korea. Since they have paid their dues, delegates here from some 68 countries believe the Communists plan to continue their link with the Red Cross.

Some delegates had expressed fears this would be the last conference of the International Red Cross—one of the last links between east and west.

MAY ACCEPT GOODS

The press release said the meeting of the finance committee considered payments in goods instead of money to overcome the exchange situation. The league, which has an annual budget of some $300,000, also found a problem in rising expenditures.

So far there has been no political clash between east and west, although delegates seem sure the Communists will attempt to use the conference as a sounding board for the Communist party line.

First indications may come Saturday at the opening plenary sessions. While expectations may fall short of what actually happens, Communist delegates may be opposed and may seek to be seated in an iron-curtain bloc.

BISHOP, WIFE DIE IN CRASH

PRINCE RUPERT, B.C., July 24 (CP)—Rt. Rev. J. B. Gibson, 72-year-old Anglican Bishop of Caledonia, and his wife were killed here today in an automobile-truck crash.

Miss Eileen Gibson, a daughter, of Courtenay, B.C., and Sidney Deacon of Ocean Falls, B.C., were injured. Miss Gibson, 41, is a high school teacher at Courtenay.

Details of the accident were not immediately known, but first reports said the car struck the truck and then plunged from the highway.

In The TIMES

	Page
As We Live	12
Bridge	14
Classified	14
Comics	18
Editorial	4
Entertainment	19
Financial	7
Hodges	2
Hutchison	4
Island Digest	10
Penny Saver	12
Radio and TV	15
Roberts	11
Sport	6 and 7
Why Grow Old?	12
Women's Pages	12 and 13

Russians Dine American Scullers

★ ★ ★ ★ ★ ★

Chewing Gum, Vodka, Friendship Intermingle

HELSINKI, July 24 (AP) — America's eight-oar Olympic rowing champions were wined and dined by the Russians today at the Soviet's pine-studded camp at Otaniemi.

The young midship men from the U.S. naval academy drank vodka, ate caviar, hugged pretty Russians girls and together toasted international friendship.

The Americans came loaded with gifts—chewing gum, candy, Olympic buttons and crew shirts.

They came back with boxes of Russian cigarettes, bottles of cognac and pockets jingling with kopeks.

They were presented with a handsome red velvet banner inscribed: "From the Russian rowing team in the XV Olympics."

"Wie Gehts" (How goes it), said Dick Murphy of Oaklyn, N.J., No. 4 navy oar, as six members of the eight arrived at the camp with a lone newspaperman.

"Zehr Gut" (Very good), replied Anatoly Samsonov, Russia's No. 7, extending a warm hand.

It was this mutual German tongue which brought Murphy and Samsonov together on the Meilahti Gulf a week before the Olympics.

The crews became fast friends.

Then Wednesday the unbeaten U.S. crew won the eight-oar championship, with Russia a surprisingly strong second.

After the race the Russians asked the Americans to be their guests.

Murphy and the crew's little coxswain, Davey Manring of Cleveland, Ohio, acted as spokesmen.

Also along were Frank Shakespeare of Dover, Md., the bow; Bill Fields of Forsythe, Ga., No. 2; Bob Detweiler of Phoenix, Ariz., No. 5; and Ed Stevens of Detroit, stroke.

The other three members—Jim Dunbar of Darlington, Ind., Henry Proctor of Independence, Ore., and Wayne Frye of Manchester, Ohio—were busy at the boathouse and couldn't attend.

Murphy handed Samsonov a box of chewing gum. Russian athletes from Iron Curtain countries swarmed around.

The Russians looked at the gum curiously, sniffed it while the wrapper was still on. Only one or two chanced a chew. Gum apparently is a novelty in Russia.

Fields and Stevens posed for a picture with Marie Gauritz, a pretty blonde Russian swimmer. They put their arms around her waist gently, and the Russians smiled.

After a tour around the camp, the Americans were invited to dinner in a spacious hall decorated with Red flags and bearing the hammer and sickle.

Understand thet new gov'mint in Egypt is gonna be called the Fat Boy's Diet.

★ ★ ★

The Democrats are leadin' with Stevenson and Harriman. Always nice to have a millionaire around when you're pluggin' the party o' the common man.

★ ★ ★

The Russians are out in front again and nobody has mentioned that event called "Tossin' the atomic bomb."

ONE WOMAN'S DAY

By NANCY HODGES

SURFEIT OF SPEECHES

AMONG MY MAIL a day or two ago was one of those persuasive missives that I have, for years now, been receiving from a Cleveland, Ohio, firm which evidently does a big mail-order business in supplying material to speakers.

At least I imagine it is a big business, judging from the persistence with which they pursue me with alluring pamphlets, offering to supply me with inspiration for every possible—and impossible—kind of speech, for every conceivable kind of occasion, ranging from a toast to a bride to a rousing peroration on patriotism—plus.

LISTS OF 'LINES'

Although I have never shown the slightest interest in it or its wares, the firm in question has kept me on its mailing list ever since I was made Speaker of the Legislature in 1950, evidently being under the impression that I needed some such mental stimulus for such a post.

One of the latest lists of "lines" came to hand last week, coinciding with a chance meeting with an English acquaintance who has traveled much in Europe and Africa, but is not so much at home on this continent.

HIS DOWNFALL

I WAS JUST leaving a women's convention banquet at the Empress Hotel when we met. He had fled in retreat to Victoria for a few days' rest after an exhausting experience in the United States. It was my casual mention of the word "convention" which set him shuddering. "Don't mention the word to me," he begged. "It was a convention that led to my downfall."

Unexpectedly called upon to reply to a toast at a business convention in an eastern city, he had responded extemporaneously with a witty after-dinner speech which evidently made a hit with his hearers. Almost immediately he was bombarded with requests from several delegates to speak to their clubs in the course of his tour.

LIKE AN AVALANCHE

BEING ON HIS first visit to the States, he did not realize either the distances involved or what he had taken on in the form of a speech marathon. What started out as two or three speaking engagements, in between business appointments, developed into an avalanche that literally snowed him under. Avid program chairmen of other groups, who heard him under one auspices, immediately pounced on his to "say just a few words" to their particular organization. His feeble attempts to escape were as ineffectual as a finger in a broken dam.

I chuckled as he admitted accepting the first few invitations in goodwill and innocence, garnished with a sprig of nervousness. He hadn't realized, as I did, that he was thus bidding goodbye to leisurely sightseeing and peace of mind on his tour.

ANSWER TO PRAYER

BUT I COMFORTED him—I hope—by assuring him that he had probably been the answer to a good many program convener's prayers. If I know anything of those in charge of club programs, my fluent friend came along just as they were at their wits' end as to whom to dig up for the May—or June or July—meeting of the club.

That's how this involuntary speaker started on his wordy marathon. He made the initial mistake of accepting invitations from an organization with ramifications in every city on his business schedule. He got caught up in the chain and, being much too polite and bewildered to take a firm stand, fell a victim to the enthusiasm and almost overwhelmingly hospitality of what might be called the "chicken-and-chips" circuit.

HOW NOT TO SPEAK

LISTENING to this amusing tale of woe from this temporary fugitive from a "chain" gang, I suddenly recalled the catalogues which came to me from Cleveland. When I offered this possible solution of the problem of finding fresh material he groaned and pointed out that what he needed most was a course in how to avoid public speaking.

The idea has merit. What with elections and conventions and similar feasts of oratory—we'll call it that—the time seems ripe for a moratorium on speeches. I think I'll suggest it to that Cleveland firm as a starting-point.

JUNGLE TERROR

14-Year-Old Drives Car Through Commie Ambush

SINGAPORE, July 24 (Reuters)—It may have been just another skirmish in Britain's war with the Communist guerrillas, but to Terry Edmett it was the greatest moment of his 14 years.

The lad, son of an English rubber planter, crouched behind the wheel of an armored car and drove his parents and younger brother to safety through a hail of bullets in a jungle ambush Wednesday.

When the Communists sprang their trap in the Kotatinggi area of Johore the boy was driving his father's armored car out to inspect the rubber estate L. D. Edmett manages.

Suddenly terrorists poured in fire from a jungle thicket, the Edmetts returning it from the armored car.

Terry never hesitated. Up the road he went, only to find a burned-out truck had been pushed across as a block by the bushwackers.

He changed into low gear, and nudged the block into the ditch. Still under fire, he got the car past.

BETTING MARK

SASKATOON, July 24 (CP)—An all-time betting record for Saskatoon was established Wednesday at the annual exhibition race meet. The largest crowd of the week wagered $110,669, well over the previous high mark of $100,000, set in 1951.

Eastern States Buy B.C. Lumber

VANCOUVER, July 24 (CP).—The eastern United States is expected to receive an "increased volume" of British Columbia lumber.

This was predicted Wednesday by a prominent B.C. lumber executive when he announced that 20,000,000 feet of strikebound timber had been sold to eastern American interests.

The timber will be shipped by sea when the International Woodworkers of America (C.I.O.-C.C.L.) strike ends, he said.

The transaction, involving "four or five cargoes," marks the start "of an increased movement to the United States," the executive continued.

He said it would not make up for the lost overseas markets but "not much B.C. water-borne lumber has been going to the U.S."

"The price, of course, being competitive, is substantially lower than that which has prevailed in the United Kingdom contract."

Meanwhile, Vancouver rail shippers who are handling some U.S. orders from strike-free Interior stockpiles, reported no increase in demand in the U.S., with some drop in price, ranging up to $5 a thousand in the last month.

One shipper reported that U.S. rail prices for No. 1 2/4 now run between $70 and $72, between $13 and $15 less than 1950.

"But prices will really skid if the Coast mills go into the U.S. market seriously," he added.

IVOR CURTIS

Linotype Man Retires After 68 Years Work

After 68 years, Ivor Curtis has handled his last stick of type.

Wednesday afternoon he looked at his pocket watch, touched the keys of his linotype machine for the last time, and left the Victoria Press building, to retire at a hale and hearty 81 years of age.

Mr. Curtis was apprenticed as a printer in Bournemouth, England, when he was 13. His starting wage was 2s 6d a week.

He came to Canada in 1913, and for the past 30 years has plied his trade in Victoria. He is the father of Austin I. Curtis, former chairman on the Victoria School Board; L. C. Curtis, of the Dominion Entomological Laboratory, Kamloops; and Miss Dorothea Curtis, of the Victoria branch, Canadian Red Cross Society.

Mr. Curtis will spend his retirement at his home, 3740 Carey Road, and will concentrate his leisure on his garden.

3 Officers On Korean Casualty List

OTTAWA, July 24 (CP).—The army today issued its 123rd casualty list of the Korean war, reporting three officers of the 1st Battalion of the Royal Canadian Regiment, all lieutenants, wounded in action.

The list brought the number of casualties so far suffered by Canadian troops in Korea to 917, including 160 dead, 684 wounded, 64 injured, eight missing and one prisoner of war.

WOUNDED IN ACTION

Patterson, Donal Campbell, Lieut.; 1st Battalion, B.C.R.; Mrs. Dorothy C. C. Patterson (mother), Hamilton, Ont.

Pinnington, Edward Betram Morland, Lieut.; 1st Battalion, R.C.R.; Gravenhurst, Ont.; Mrs. Nancy M. T. Pinnington (wife), Oshawa, Ont.

Ringland, Dennis McKinley, Lieut.; 1st Battalion, R.C.R., Vancouver; Mrs. Florence Ida Ringland (mother), Belfast, Ireland.

$20,000 Auto Court Planned in Saanich

Application for the rezoning of property on the Patricia Bay highway at Elk Lake for the purpose of constructing a $20,000 auto court was made Wednesday by Allan Beecroft, 195 Battleford Ave., to the Saanich Council.

The court will be composed of four units. Each will contain four suites and garages. Immediate construction is planned if the property is rezoned.

CANADIANS IN KOREA TO HEAR NEWS OF HOME

CANBERRA, July 24 (Reuters) — Canadian troops in Korea and Japan will get news via Radio Australia if tests beginning Sunday are successful.

Prime Minister Robert Menzies said today basis of the scheme was worked out during his recent visit to Canada. Details of the new plan, he said, are being worked out by the C.B.C. and the Australian network.

Menzies said radio conditions in the Pacific are such that direct transmission from Canada to the Far East is poor, but radio Australia's service to Korea is well received.

Allies Planes By Hundreds Hit Red Ports

SEOUL, Korea, July 24 (AP).—United Nations planes set out in force over North Korea today in a follow-up to Wednesday's deadly co-ordinated bombing of Communist port and power installations by hundreds of carrier and land-based planes.

Some 200 United States, air force, South Korean, South African and Australian jets and bombers teamed with navy planes from two fast U.S. carriers Wednesday. Their target was the Wonsan area of northeastern Korea.

The U.S. fifth air force said its Sabre jets and fighter bombers went out in big numbers again today.

On the ground, the eight-day battle for Old Baldy hill west of Chrowon fell off to sporadic artillery, mortar and small-arms fire. Associated Press photographer George Sweers said the Chinese still held the rest of the western-front hotspot.

The navy said Panther jets, Skyraiders and Corsairs from the carriers Bon Homme Richard and Princeton demolished three steam electric plants near the battered port of Wonsan.

Vancouverites Walk In Transit Breakdown

VANCOUVER, July 24 (BUP).—The downtown Vancouver transit system was almost completely kayoed Wednesday night by one of the worst power disruptions in several years.

Trolley coaches and street cars were idled in the 43-minute breakdown, which was caused by a bolt of lightning that struck a power pole at the Ruskin station. Gas buses took over the transit load, and domestic power was not affected.

Ex-Red Up for S. Korea Presidency

PUSAN, South Korea, July 24 (Reuters)—A former Communist and a non-party candidate today became the first to accept nomination for next months South Korean presidential election.

Neither is expected to present serious opposition to President Syngman Rhee, who is expected to accept the Liberal party nomination before the Saturday deadline.

Cho Bong Arm, Moscow-trained deputy speaker of the South Korean National Assembly, was the first to announce he will run.

The other candidate is Shin Hueng Uoo, former minister to Japan. He probably will get the full support of the official opposition, the Democratic Nationalists, who have not nominated their own candidate.

A Little Late, But Chinese Reds on Way

HELSINKI, July 24 (BUP)—A Chinese Communist official announced Wednesday that a squad of athletes is en route to Helsinki, Finland, to compete in the rest of the Olympic Games.

The Red Chinese were admitted to the Olympic Games by the International Olympic Committee shortly before the 1952 games opened.

Announcing
V.P. BREWERS YEAST TABLETS
VITALITY
• A New Yeast (Primary Grown)
• New High Potencies (Not Fortified)
• A New Flavour (Nut-like, Delicious)
• Non Fermenting (Non Gas-Forming)
At all drug stores.
VITALITY PRODUCTS LTD. — BOX 904, VICTORIA, B.C.

FOR ONE WEEK MORE!
ORDER BEFORE JULY 31
SAVE $1.00 Per Ton ON GASCO BRIQUETS
ROSE FUEL CO
OPPOSITE HUDSON'S BAY
1700 DOUGLAS
PHONE E-1185

Such Economy!
ESSO and ESSO EXTRA—there's no better buy! Backed by Imperial Oil's 72 years of refining experience . . . by the most extensive research . . . the most modern refineries. Buy anywhere in Canada at the sign that says quality—the ESSO sign.
"Glad I switched to ESSO GASOLINES"
PRODUCTS OF IMPERIAL OIL

Get Carnation... it's S-M-O-O-T-H-E-R

Carnation Milk is always smooth as rich cream. That heavy, cream-like smoothness is one reason why Carnation gives velvet-smooth results in cooking, whips so quickly and well, creams coffee exactly right. Get Carnation — IT'S SMOOTHER!
MAKE THIS SEVEN DAY TEST — for just one week use Carnation Milk in place of your present brand. Once you've used Carnation we are sure that no other brand will satisfy you.
MORE PEOPLE IN CANADA USE CARNATION THAN ALL OTHER BRANDS COMBINED

NOW at ARROW
The "Rheem" Wedgewood GAS HEATER RANGE
ONLY RANGE THAT COOKS AND HEATS
USING GAS ONLY!
There's nothing to equal the speed and convenience of a gas range for cooking and the Wedgewood PROVIDES HEAT, TOO! Its built-in heater (at the left or right to suit your kitchen arrangement) operates independently . . . heats your kitchen and adjoining rooms! Have your Wedgewood installed NOW. It's the most functional kitchen range ever designed!
Easy CREDIT Terms
Operates at Half the Cost of Other Fuels
TWO ARROW STORES To Serve You
1321 GOVERNMENT STREET Between Yates and Johnson
747 YATES STREET A Few Steps From The Dominion Hotel

HAVE YOU DISCOVERED ENO TOO?
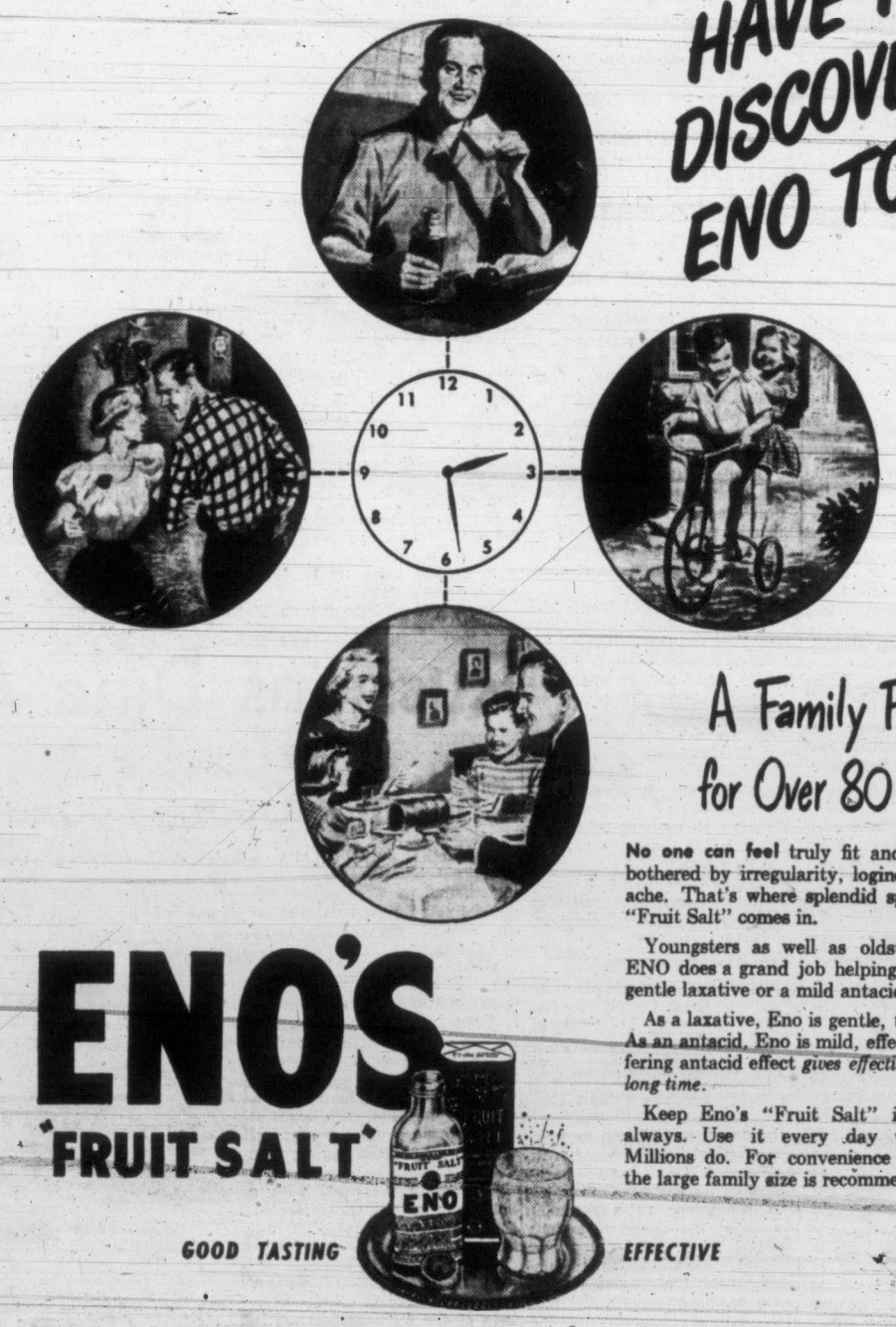
A Family Friend for Over 80 Years
No one can feel truly fit and hearty when bothered by irregularity, loginess, dull headache. That's where splendid sparkling Eno's "Fruit Salt" comes in.
Youngsters as well as oldsters find that ENO does a grand job helping them when a gentle laxative or a mild antacid is needed.
As a laxative, Eno is gentle, thorough, safe. As an antacid, Eno is mild, effective. Its buffering antacid effect *gives effective relief over a long time.*
Keep Eno's "Fruit Salt" in your home always. Use it every day when needed. Millions do. For convenience and economy, the large family size is recommended.
ENO'S "FRUIT SALT"
GOOD TASTING EFFECTIVE

HERE, THERE AND EVERYWHERE

Condensed from CP, AP, and UP Dispatches

WINNERS — In Vancouver, United States rinks retained the Gray trophy Wednesday night in the annual international match at the British Columbia lawn bowling tournament.

Six American squads defeated Canadians by 123 shots to 97.

★ ★ ★

ARMY — Army worms continued a slow march through the rich Bruce Peninsula farmlands today bringing destruction to hundreds of acres of crops.

The worst invasion was reported by county agricultural agents in Flostownship, 18 miles south of Midland, Ont. Several farmers were said to have lost whole fields of crops worth thousands of dollars. Others faced the same threat.

The last serious attack by the grubs happened in 1938. County Agent Stewart L. Page said today this could be one of the worst periods of army worm infestation as they usually operate in 14-year cycles.

★ ★ ★

CRICKETS — Health authorities in York township north of Toronto started arming citizens with DDT sprayers today as giant crickets invaded the residential areas.

Councillor Charles Cashman told council Wednesday night that one mother returned from hospital with her new-born son to find 12 of the giant crickets in her son's crib. Cashman said the incident was typical of many occuring in the district.

The crickets invaded once before, in 1948, and this time the health authorities planned a drive that would eliminate them for good, Cashman said.

KILLED — Nine men were killed by an explosion at the Fabrica Basil Industrial Powder factory at Guaretingueta in the state of San Paulo Wednesday.

* * *

SNAPPED — In Clermont-Ferrand Andre Fregnale, a geologist, claimed today he had snapped four photographs of a flying saucer over the south-central French city.

He said he had seen the object at 5 p.m. one day last week and that it was flying at from 9,000 to 24,000 feet.

The object was like an oval saucer, he said, with brilliant light in the centre which he guessed came from "some kind of gyroscopic system, turning very rapidly, which would explain the reflection that is very clearly seen in my pictures."

★ ★ ★

HEROIC—In Vancouver, a 25-year-old logger carried an elderly woman to safety and assisted two others from a west end rooming house early today when fire broke out in the three-story building.

Don Cleal, son of the landlady, Mrs. D. M. Cleal, crawled on hands and knees through smoke-filled hallways to awaken sleeping tenants.

He carried Mrs. A. Bailey to safety and assisted Mrs. A. Appleton to the ground after she first tried to leave by a fire escape.

Another tenant, Thelma Watson, was overcome by smoke after reaching the yard.

The loss, covered by insurance, is expected to total several thousand dollars.

BABIES, 'BABES' AND BARBECUE FEATURE SHOW

All-Sooke Day Offers Variety Entertainment

Barbecued beef, babies and beauties will compete with the always thrilling loggers' sports at the 16th annual All-Sooke Day at Sooke River Flats Saturday.

Visitors from all parts of Vancouver Island, tourists and hundreds of Victorians make the annual trek for Sooke community's big day of the year, staged by Sooke Community Association.

They thrill to the loggers' sports when sun-bronzed men of the woods take axe and saw in hand to prove who is the mightiest of them all.

They eat quantities of mouth-watering beef, roasted Sooke style over glowing charcoal pits, and Sooke salmon cooked in great trenches filled with burning alder wood.

They gasp as the high riggers make their daring climbs, enjoy the ever popular Victoria Daily Times baby contest. This year for the first time, they will be able to pick their favorites at a beauty show.

EARLY START

Major-General G. R. Pearkes, V.C., M.P., will officially open the event with main activities getting underway about 12.30.

Stuart Keate, publisher of The Victoria Daily Times, will present The Times cup and baby silver to winners in the baby contest.

Months of planning and work by all Sooke residents result in the annual carnival. Logging operators from West Coast points assist in setting up the fir logs for tree chopping, log bucking, high rigging contests and log rolling with a peavie.

The day's events will conclude with a dance in the Community Hall.

Austerity Rules Queen's Budget

British Socialists Claim Tories Make Throne 'Centre of Snobbery'

By E. S. JOHNSON

LONDON, July 24 (CP)—The reign of the new Queen will not be marked by elaborate and costly ceremonies.

R. A. Butler, Chancellor of the Exchequer, made this assurance in the House of Commons today in reply to Socialist demands for greater simplicity in palace activities.

Then the House gave final approval to the civil-list bill which grants an annual income of £475,000 to the Queen and £40,000 to the Duke of Edinburgh.

Butler's statement followed a barrage of criticism, led by Jennie Lee, wife of Aneurin Bevan, over the size of the Royal income and the manner in which it is spent.

Miss Lee accused the Tory party of trying to maintain the Royal Family as a "centre of snobbery." She suggested Butler should let the nation know whether the Queen as a private person was immensely rich or whether her fortune, in the main, had been handed back for public service.

'NOT IN KEEPING'

"When the Queen and the Royal Family have so many other public duties, I do not see why their energies should be taken up with the traditional reception of young women simply because they are rich," Miss Lee declared amid Socialist cheers. "It is bad for the Royal Family and not in keeping with the 20th century."

J. Carmichael, Socialist member for Bridgeton, said ordinary people are unable to understand why the government is handing over large sums of money to the Royal household every year when at the same time it rejects the workers' claims for wage increases to meet living costs.

Snowsell Gains On Saanich Recount

A three-day judicial recount of ballots cast in the Saanich riding increased C.C.F.-er Frank Snowsell's victory margin to 268 votes.

The recount, held before County Court Judge L. A. Hanna and completed Wednesday afternoon, gave Mr. Snowsell 7,867 votes compared to 7,599 for Liberal Arthur Ash, his nearest rival, who requested the recount. Original count gave Mr. Snowsell only a 168 lead over his Liberal opponent.

Mr. Snowsell's lead was lengthened when 165 Ash ballots were marked spoiled as against 65 for the C.C.F.

Mrs. W. B. Lea, Saanich returning officer, said cost of the recount probably would be met by the government, but candidates will have to pay for their own legal aid.

WEATHER SYNOPSIS

VICTORIA'S SUNSHINE RECORD TO DATE, 1952—1,278.1 HOURS

SYNOPSIS: It will be cloudy throughout the province today and there will be showers and thunderstorms in the interior during the afternoon. The air over the province is drying slowly, however, and by late afternoon sunny periods were forecast along the coast. Friday there will be less cloud in all regions and temperatures will be slightly higher.

DOMINION PUBLIC WEATHER OFFICE 8 A.M. FORECASTS

VICTORIA: Sunny Friday. Not much change in temperature. Winds southwest 20, increasing to 30 in afternoon. Low tonight and high Friday, 50 and 63.

WEST COAST: Cloudy Friday with sunny periods in afternoon. Fog banks along the shore lines in the early morning. Not much change in temperature. Winds light. Low tonight and high Friday at Estevan Point, 50 and 58.

VANCOUVER AND GEORGIA STRAIT: Clear tonight and sunny Friday. Not much change in temperature. Light winds except northwest 20 in Georgia Strait Friday. Low tonight and high Friday at Vancouver airport, 52 and 68; Abbotsford and Nanaimo, 52 and 70.

TEMPERATURES

	Min.	Max.	Precip.
St. Johns	59	68	—
Halifax	62	78	—
Montreal	65	82	.05
Ottawa	60	87	.15
Toronto	57	88	—
Winnipeg	56	81	—
Regina	54	78	—
Saskatoon	58	78	.03
Lethbridge	43	69	—
Calgary	47	71	—
Edmonton	53	75	—
Kamloops	57	70	.07
Penticton	51	69	.31
Vancouver	54	65	.08
VICTORIA	51	58	.04
Kimberley	45	70	—
Prince Rupert	51	60	.07
Prince George	50	72	—
Fort St. John	51	78	—
Whitehorse	55	79	—
Seattle	54	69	.01
Spokane	53	85	—
Portland	59	71	—
Chicago	60	84	—
San Francisco	56	71	—
Los Angeles	62	77	—
New York	78	97	—

TIDES AT VICTORIA
(Pacific Standard Time)

July	Time H.M.	Ht. Ft.	Time H.M.	Ht. Ft.	Time H.M.	Ht. Ft.	Time H.M.	Ht. Ft.
24	1.37	8.4	10.20	2.6	19.04	8.4	22.57	7.5
25	2.30	7.9	10.50	3.2	19.01	8.3	23.49	7.0
26	3.41	7.4	11.19	3.9	18.57	8.4		
27	0.44	6.4	5.00	6.8	11.42	4.7	19.10	8.5
28	1.47	5.7	6.27	6.3	11.56	5.5	19.26	8.7
29	2.51	5.0	—	—	—	—	19.40	9.0
30	3.49	4.2	—	—	—	—	19.57	9.3
31	4.42	3.3	—	—	—	—	20.14	9.7

TIDES AT POINT ATKINSON
(Pacific Standard Time)

July	Time H.M.	Ht. Ft.	Time H.M.	Ht. Ft.	Time H.M.	Ht. Ft.	Time H.M.	Ht. Ft.
24	1.20	10.1	5.40	11.9	12.37	3.6	20.03	14.6
25	1.55	9.4	6.32	11.6	13.09	4.3	20.36	14.6
26	2.29	8.7	7.27	11.4	13.40	5.3	20.47	14.4
27	3.09	8.0	8.27	11.1	14.12	6.5	21.10	14.2
28	3.52	7.3	9.35	10.9	14.46	7.8	21.34	14.1
29	4.41	6.4	11.06	10.9	15.22	9.2	22.01	14.1
30	5.38	5.5	12.46	11.3	16.04	10.7	22.32	14.1
31	6.35	4.5	14.31	12.3	17.24	11.9	23.15	14.1

COWICHAN BAY

To determine tides in Cowichan Bay area: For higher high water, deduct 16 minutes; for lower low water, deduct 38 minutes; for half-tides, deduct 33 minutes.

SAANICH INLET

To determine tides in Saanich Inlet area: For higher high water, deduct 14 minutes; for lower low water, deduct 35 minutes; for half-tide (those other than highest and lowest, deduct 32 minutes.

The Republic of the Philippines was proclaimed July 4, 1946.

SHORTIE COATS
TO CLEAR
$17.95
PLUME SHOP LTD.
1740 DOUGLAS STREET

VANCOUVER OVERNIGHTS

FIRST RACE—Six furlongs:
8793 Meat King (Lavoie) 115
8717 French Tower (Jellison) 107
8773 Val Check (Blair) *108
Connemara (Athey) 110
With Care (no boy) 110
8789 Liza S (Anderson) 107
8805 Dairy (Wells) 115
8733 Guarantee (Filipchuk) 107
8630 Gunkirk (Williams) *113
8805 Sir Dolan (Matthews) 115
Also eligible:
8795 Pappy's Flo (Lavoie) 110
8773 Broken Arrow (Macaulay) *113
8807 Honor Trick (Giacomelli) 112
8805 Asan (Dye) 115

SECOND RACE—Six furlongs:
8820 Ted Junior (Williams) *113
8813 Strandy (Lavoie) 120
8813 Tangible (B. Blair) *108
8764 Just Maybe (Burgin) 120
8799 Scheelite (Jellison) 115
8797 Sweepnan (Oliver) *108
8813 Militant (Trent) 120
8784 Lassie Somers (Yeutter) 115
8792 Buckos Best (Macaulay) *113
8764 Son of York (Anderson) 120

THIRD RACE—Six furlongs:
(8775) Act P. (Jellison) 110
8815 Zuna Lynne (Blair) *105
8804 Desert Band (Anderson) 115
8719 Pure Luck (Coppernoll) 116
8804 Golden Don (Poel) 120
(8780) Black Deer (Dye) 115
8719 Easy Glory (Giacomelli) 115
8804 Eternal Air (Zufelt) 115
8824 Cherry Fort (Breckenrg) 117
824 Foxy Baby (Williams) *108
Also eligible:
8793 Muy Sano (Filipchuk) 113

FOURTH RACE—Six furlongs:
8816 My Recompense (Burgin) 105
8798 Mahmoudo (Filipchuk) 108
8790 Rays Boy (Anderson) 111
8807 Black Maria (Williams) *105
8716 Rent Collector (Dye) 111
8790 Cum Fat (Giacomelli) 110
8790 Son of Troy (Blair) *104
8815 Have No Fear (Lavoie) 106
8790 Mabe Wracia (Trent) 104
8766 Adios Amigio (Coppernoll) 110

FIFTH RACE—Mile and one-eighth:
8801 Sir Marquett (Baca) *104
8819 Fighting Trout (Giacomelli) 111
8784 Gallasha (Coppernoll) 110
7888 Big Poise (Williams) *110
8822 Big Vita (Zufelt) 114
8788 Bonnie Tod (Burgin) 110
8819 Lieut Gerald (Filipchuk) 111
8764 Worth Silver (Anderson) 120

SIXTH RACE—One mile:
8785 Overhead (Matthews) 120
8811 Steven C (Zufelt) 111
8809 London Airs (Anderson) 117
8807 Manor Land (Lavoi) 111
8770 Information (Filipchuk) 110
8826 Come On Steve (Giacomelli) 115
8739 Tommys Hope (Burgin) 109

SEVENTH RACE—Six furlongs:
8787 Josephine Kidd (Jellison) 110
8737 Kings English (Giacomelli) 110
8738 Cliff Choice (Dye) 110
8707 Shasta Mio (Guiney) 108
808 Harvey M (Williams) *109
(8808) Gala Sue (Coppernoll) 119
8810 Free Ticket (Zufelt) 121
8811 Royal Standard (Hernandez) 106

EIGHTH RACE—Six furlongs:
8609 Blue Lupine (no boy) 115
8686 Four Seasons (Filipck) 120
8728 Sellers Regret (Copprnl) 120
8796 Vino Jose (Athey) 120
8791 Ariel Wing (Upshall) *113
8796 Vegas Sue (Anderson) 115
8781 Ah-Ba's Glory (Yeutter) 115
8796 Sure Perfect (Lavoie) 120
8737 Mouse Hole (Giacomelli) 120
8712 Island Warrior (Dye) 120
Also eligible:
8791 Airbelle (Ventrella) 115
8823 Typhoon Tess (Trent) 117
Hasty Monday (Guiney) *103
8817 Apanoah (Dye) 115
8821 Susie C (Mathews) 115
8757 Beau Falcon (Williams) *113
8815 Stubbs II (G. Zufelt) 120
8813 Van Vic (Wells) 115
8799 Lem-Boy (Ricketts) 115
8821 Track Ace (Ventrella) 120
8799 Curley E (no boy) 115
8795 Quick Tommy (Day) *115
8791 Lady Interview (Coppernoll) 115
8792 Speedy Lass (Blair) *103
8789 Lady Ginger (Zufelt) *113
8725 More All (no boy) 115
8543 Buster Bargello (Oliver) *113

Weather cloudy, track heavy.
First post Friday 4.30.

Vancouver Man Drowned When Skiff Capsizes

VANCOUVER, July 24 (BUP)—An elevator operator in the Vancouver police station drowned Wednesday night near his newly-purchased fishboat on the north arm of the Fraser River.

The body of Angus "Gus" Morrison, 35, Burnaby, was recovered minutes later when a comapnion, Murray Ross, noticed Morrison was missing. Efforts of an inhalator crew failed to revive Morrison.

Morrison was rowing towards his new boat when he apparently changed his position in his skiff, causing it to capsize. He failed in efforts to right the skiff, then vanished after trying to swim to a boat anchored nearby.

Morrison and Ross had gone to the scene to pump out the fishboat, which had become filled with water.

Mainland motorists heading for a Vancouver Island holiday are all being wished "bon voyage and happy travel" on their departure from Vancouver.

Motorists lined up for island-bound boats are being given detailed information by John Bilsland of Vancouver, who has been named the new information officer by the B.C. Automobile Association.

He supplies motorists with maps and general information about sightseeing attractions and hostelry on the island.

Attired in the uniform of the B.C.A.A. safety patrol, he is stationed on the pier 10 a.m. to 6 p.m. daily.

ELLIOTT ESTATE BRINGS GOOD RESULTS AT MAYNARD AUCTION

Last Friday, Maynard & Sons held an auction, in their large salesroom on Johnson Street to close the estate of the late well-known barrister, R. T. Elliott.

Very good prices prevailed throughout the sale, according to the auctioneers, Mr. A. R. Roberts and Mr. W. H. Lund.

Big Gambling Raid In North Vancouver

NORTH VANCOUVER, July 24 (BUP)—An R.C.M.P. raid on the 100-block East First in North Vancouver Wednesday resulted in charges of gambling offences against 56 people.

Fifty-two were charged with being inmates and were freed on bail of $20 each. The other four were charged with being keepers, and were released on $200 bail each. The raided premises was over a painters' shop and was rented by a Chinese society.

Police said fan tan, dice and other games of chance were played at the address.

Casualty Registration Planned for Emergency

Maj. K. C. Hadow and Mrs. W. H. Molson, of the Canadian Red Cross, are planning a method of registration of casualties in the event of an emergency in this area.

Should their completed plans ever require to be put into operation, civil defense personnel would assist in administration.

Districts for warden posts for C. D. are being laid out by chief of wardens Goult and district controllers H. Harris and R. H. Abbott.

OLD LAW

The crime of kidnapping was first defined as a felony in Britain by a law passed in 1861.

PRECISION . . .
combined with highest quality drugs assures the highest standards in preparation of your prescription.
McGill & Orme LIMITED PRESCRIPTION CHEMISTS
FORT at BROAD—G 1196 DOUGLAS at VIEW—G 2222

IT'S A SQUARE DEAL
and you'll be a SQUARE SHOOTER with a Kodak "Duaflex" Camera 16.75 and up
"It's Economy - Wise too!" • 12 Exposures 2¼ inches square. • Black and white or color. See it Today!
VICTORIA PHOTO SUPPLY LTD.
1015 Douglas St. E 3242

HOSTESS CHAIRS
Always popular . . . always practical HOSTESS CHAIRS—sure to add new color and comfort to your living room. See our 2 big groups.
HOSTESS CHAIRS Featuring covers of heavy-grade FRIEZE. Special 22.50
HOSTESS CHAIRS Covered in sturdy tapestries and velour. Only 19.90
RIGHT THROUGH YATES TO VIEW
Phone B 5111
Standard Furniture

Want Whiter Teeth?
MACLEANS PEROXIDE TOOTH PASTE
Whitens as it Brightens
When you want a tooth paste that gives you whiter, more attractive teeth—*plus* unusual cleansing and protection—get Macleans *Peroxide* Tooth Paste.
Macleans exclusive formula removes dull, dingy surface stains safely, polishes teeth to gleaming whiteness. And it has a tangy, exhilarating flavour that makes your mouth feel clean and fresh!
...the PEROXIDE Tooth Paste that WHITENS AS IT BRIGHTENS

SWITZER'S QUICK FREEZE LOCKERS
Week-End Specials, July 25 - 26
LEG LAMB, lb. 85¢ PLATE of BEEF, lb. 32¢
LOIN LAMB CHOPS, lb. 78¢
SHOULDER LAMB, lb. 59¢
LOIN PORK CHOPS, lb. 63¢
YOUNG TOM TURKEY, grade "A", lb. 59¢
YOUNG HEN TURKEY, grade "A", lb. 67¢
Our Own Home Cured and Smoked BACON ½ lb. 36c
LOCKER HOLDERS' SPECIAL
SIDE OF VEAL, average weight 65 to 70 lbs., lb. 58¢
FRONT QUARTER BEEF, 100 to 118 lbs., lb. 42¢
These prices include cutting, wrapping, marking and storing into locker.
GOOD NEWS FOR HOME FREEZER OWNERS—You now can get your meat at wholesale prices, cut, wrapped and frozen ready for your home freezer. Phone us today.
SWITZER'S
QUICK FREEZE LOCKERS LTD.
1700 BLANSHARD ST. (Back of the Bay on Arena Way)
Office, B 2614 Meat Dept., B 4523

A·I·D·Drug Stores
Personal Service
ASSOCIATED INDEPENDENT DRUGGISTS

DEODORANTS
Fresh Deodorant Cream 47c and 69c
Veto 53c and 75c
Neet Deodorant Cream 53c
Odor-O-No Deodorant Cream 49c
Mum 53c and 75c
Etiquet 53c and 75c
Odor-O-No Liquid Deodorant 49c
Heed Liquid Spray Deodorant 69c

Here's Great, BIG, Wonderful Value for you!
Richard Hudnut Egg Creme Shampoo plus Creme Rinse both for only $1.25
For the price of the shampoo alone...get a regular 1.25 bottle of Richard Hudnut Egg Creme, Shampoo *plus* a special-size bottle of Creme Rinse! This pair works wonders when it comes to keeping your hair healthy and beautiful!

HAIR PREPARATIONS
Drene Shampoo 39c, 65c, 99c
Halo Shampoo 39c, 65c, 98c
Prell Shampoo 35c, 65c, 99c
Lustre-Creme Shampoo, 35c, 65c, 1.00
Brylcreem 43c, 69c
Vitalis Hair Dressing 39c, 69c, 1.29
Danderine Hair Tonic 40c, 70c, 1.20
Nestle's Rinse 39c
Wildroot Cream Oil 73c

Conti Pure Castile SHAMPOO
Pure Castile is the best shampoo. Leaves hair radiant, soft, safe.
Economical large 5-oz. bottle. 75c

SUN GLASSES
Aviation Type—Men's, 1.59 to 1.98
Aviation Type—Ladies', 1.59 to 1.98
Crookes Lense, 39c to 98c
Children's 29c to 39c
Polaroid—1.95, 2.69, 2.98

BAND-AID ELASTIC ADHESIVE BANDAGES 25¢
s-t-r-e-t-c-h with movement
Stay put without binding
Flesh colour - inconspicuous

NEW! COLGATE CHLOROPHYLL TOOTH PASTE
DESTROYS MOUTH ODORS
USE RIGHT AFTER EATING!
LARGE 45¢ GIANT 75¢

SHOP AND SAVE AT YOUR LOCAL A. I. D. STORE

Stop bad breath in seconds, for hours
STOPPERS 12 tablets 25¢

Voids Fluradene FLUORINATED TOOTHPASTE with Chlorophyll
described in Reader's Digest
• STOPS BAD BREATH • WHITENS THE TEETH • COMBATS DECAY • HEALS THE GUMS
69¢

TAMPAX MODERN SANITARY PROTECTION
3 sizes REGULAR SUPER JUNIOR
AVERAGE MONTH'S SUPPLY 43c

ALKA-SELTZER
34c 68c
QUICK First Aid FOR HEADACHES

YOUR A.I.D. STORES IN VICTORIA
AARONSON'S DRUG STORE — COOK AT FORT - G 2414
PANDORA PHARMACY — COOK AT PANDORA - G 3841
DARLING'S PHARMACY LTD. — FORT AT BROAD - B 1212
McCALL-DAVEY DRUG CO. — DOUGLAS AT PANDORA - B 3831
DAVENPORT PHARMACY — 2012 OAK BAY AVENUE - E 9731
HILLSIDE PHARMACY — HILLSIDE AT QUADRA - G 1632
BURNSIDE PHARMACY — 30 BURNSIDE WEST - E 6515
TERRY'S (1939) LTD. — DOUGLAS AT FORT - E 7187
GORGE PHARMACY — 2920 TILLICUM ROAD - E 7702
MINNIS PHARMACY — 757 YATES - G 3532
FERNWOOD PHARMACY — 1922 FERNWOOD ROAD - G 2722
JUBILEE PHARMACY — RICHMOND AT FORT - E 6911

Victoria Daily Times

The Home Paper

Established 1884

Published every afternoon except Sunday by The Times Publishers Limited, 2631 Douglas Street, Victoria, B.C. The Times is a member of The Canadian Press, which is exclusively entitled to the use for publication of all news dispatches credited to it or the Associated Press; and also the local news published herein. All rights to republication of special dispatches are reserved. Authorized as Second Class Mail, Post Office Department, Ottawa.

STUART KEATE, Publisher — BRUCE HUTCHISON, Editor

Abolish the Absentee Vote

WHEN THE NEW LEGISLATURE RE-considers the electoral machinery of British Columbia it will find no sound reason for abolishing the alternative vote. It is not the fault of the present system that no party has secured a majority in the legislature. It is not even the fault of the system that the final result of the polling has been so long postponed.

The outcome of the election could have been known within a week of election day at latest but for the delay caused by the absentee vote, which has nothing to do with the alternative voting system. The returning officers were prevented from getting on with the count solely because they had to await the arrival of the absentee ballots, cast all over the province and then assembled in the local constituencies.

It is quite right that voters who will be absent from home on election day should be given a chance to vote. That chance is provided adequately by an advance poll. Those who fail to take advantage of that opportunity have no right to complain if they disfranchise themselves. They have no right either to demand that the whole electoral machinery shall be paralyzed and government plunged into a vacuum for several weeks for their convenience.

The legislature, we think, will be wise to abolish the absentee vote, a cumbersome, expensive and unnecessary system, but to maintain the advance poll and the alternative vote. So long as politics is fragmented by the presence of more than two parties the alternative vote is the only safeguard of the public's general will.

As we have seen in the recent poll even this system does not prevent the election of a minority government but it has prevented the election of a minority government which would attempt to change the basis of our society against the general will.

Under the old voting system the C.C.F. would have emerged with much the largest group in the legislature, would have been in office and could have launched socialistic policies opposed by some 70 per cent of the electorate, which gave their votes to other parties.

In this particular situation it is true that a C.C.F. government with a minority in the legislature might have been defeated there if it had pressed its policy to a division but if the vote had been only a little different, if the C.C.F. had gained a bare majority in the legislature, even with a minority of the popular vote, it could then have undertaken policies in defiance of the public will. This is exactly what the C.C.F. hoped to do and it complains against the alternative vote only because its plans have been frustrated.

A large majority of the people voted against the C.C.F. on the first count, that is to say, by the old voting system. A majority of the legislature, even though it is split into three parties, will hardly be foolish enough to abolish the new voting system merely because it is cumbersome and takes some time to complete.

With the absentee ballot eliminated the next election can be completed in a few days at most. By that time, after the recent experience, the public should thoroughly understand the alternative system and spoil few of its ballots. So long as we have several powerful political parties in the field, the alternative system should be here to stay.

Strange News From Roberval

DESPERATE TO BREAK INTO THE solid Liberal territory of Quebec, the Conservative party has often used strange methods—usually, as in 1911, 1932 and 1949 an alliance with the extreme French-Canadian nationalists and isolationists. In a recent by-election the Conservatives invented a brand new and successful gimmick. They asked the Quebec voters to vote Conservative without really voting against Mr. St. Laurent and the Liberal party.

This prodigy of contradiction was performed in the by-election of Roberval. The handbills distributed by the Conservatives there have lately been translated into English and afford an interesting commentary on political morals. This is what the handbills told the good people of Roberval:

"To Our Liberal Friends—A vote for Paul Spence (the Conservative candidate) is not necesarily a vote against Mr. St. Laurent, since after May 26 he will still be prime minister. A vote for Paul Spence is not necessarily a vote to defeat the Liberal government, since it has a strong majority.

"But a vote for Paul Spence will be your chance to say for all of the province: (1) That you are tired of exorbitant taxes; (2) that you are tired of surplus errors of $800 millions per year which facilitate extravagant expenditure; (3) that you are not happy about the four billion budget; (4) that you are not happy about the cost of living; (5) that you want the government to help the Quebec farmers like it did those in the west—Gardiner gave them $65 millions last year; (6) that you want cigarettes at 30 cents per package; (7) that you want our soldiers to stay in the country instead of sending them to Europe; (8) that you want a military college for Quebec; (9) that you are 'sick and tired' of the dictators, Howe and Abbott; (10) that you want a stronger opposition to point out the errors of the government. Vote for Paul Spence and do a favor to Mr. St. Laurent by warning him that his ministers are making mistakes."

All this no doubt is clever electioneering and elected Mr. Spence. But it shows the continuing weakness of Conservatism in Quebec when the Conservatives do not dare to call for the defeat of the Liberal government in Ottawa and ask the electors to do Mr. St. Laurent "a favor." The Roberval voters could be persuaded to rebuke the government. They could not be invited to repudiate Mr. St. Laurent. His dominant strength in Quebec is tacitly admitted by his enemies and no doubt will be made clear at the next general election.

One item in Mr. Spence's bill of particulars is especially interesting. He asked the Roberval electors to say that "you want our soldiers to stay in the country instead of sending them to Europe." This is a direct attack on Canada's participation in the North Atlantic Treaty Organization. It is an appeal to isolationism. And it repudiates the commendable position taken by Mr. Drew and the Conservative party in Parliament.

There the Conservatives support the government in sending not much more than a token contingent to Europe, the minimum contribution to the general defence that this country could honorably offer. The Conservative candidate in Roberval condemns even this undertaking. Mr. Spence must come to Parliament opposing the basic foreign policy of his leader and his party.

But he has got himself elected and that, apparently, is the only thing that matters. In the case of Roberval the original Conservative technique of internationalism in English-speaking Canada married to isolationism in Quebec has been successfully maintained.

How We Spend Our Money

THE CANADIAN PEOPLE ARE rightly alarmed by the present high level of federal, provincial and municipal taxes. But, as the finance committee of the Senate says in a recent report, the people seem to have plenty of money to spend on many non-essential things.

In the present year our three wings of government will spend about $1.5 billions on welfare items of various sorts, including $675 millions for family allowances and old age pensions. These are staggering figures when the total income of the nation (in 50-cent dollars) will be only about $18 billions.

But the Senate asks us to consider what we are spending on various luxuries, some of them certainly doing us no good. For example, we spent $651 millions last year on liquor, almost as much as we shall spend this year on family allowances and old age pensions; $422 millions on tobacco; $55 millions on race track gambling; $158 millions on soft drinks; $160 millions on commercial recreation. These items alone add up to $1.4 billions, nearly as much as the total welfare expenditures of all our governments combined.

One of the troubles in our society, as in others, is that we spend too much money on the wrong things, like liquor, tobacco and gambling. In a free society government cannot tell the people where they shall spend what money is left to them after a third of their income has been taken by the tax collector. That is a decision which free people must make for themselves. Government must consider, however, as the Senate committee says, whether it is itself spending too much of the people's money. The Senate committee has no doubts on that score. It thinks government is spending far too much, some 33 cents out of the average man's dollar.

It is commonly said that taxes collected for such things as social security go back directly to the taxpayers, who provided them in the first place. "This," the Senate committee says, "is not so. The money collected in taxes, for security benefits, in the large aggregate, passes from the taxpayer to a different person. We are not concerned here with the merits or demerits of this, but simply to say that on any reasonable basis, it can only be regarded as part of the tax burden."

Excessive government spending and non-essential private spending simply mean that less money is left for all other forms of spending. This year the Canadian people's income will be worth about $18 billions in depreciated, fifty-cent dollars. The state, federal, provincial and municipal, will take a third of the total. Such non-essentials as liquor, tobacco and gambling, will take another big chunk, well over a billion. However the fact may be disguised, we must live within the remaining income. If we want more money (which means more goods) for ourselves we must either produce more or cut down the huge slice which the state now takes out of the total pie.

Everybody, or nearly everybody, wants the state to take less, but, as the Senate committee glumly observes, the public, while resisting taxes, continually demands increased state expenditures which can be paid only in taxes. The large questions involved here will be settled ultimately not by governments but by the public itself, which must decide where, how and by whom its money—that is to say its labor—shall be spent.

LOOSE ENDS

The Absolutist

By BRUCE HUTCHISON

MISS REBECCA WEST, whose "The Meaning of Treason" is one of the most penetrating books of our time, has turned her attention to another vital book, Mr. Whittaker Chambers' "Witness." Writing in The Atlantic, Miss West shows a deeper understanding of communism than Mr. Chambers, the apostate communist, and perhaps a deeper knowledge of Mr. Chambers himself.

Hutchison

The cardinal error of Mr. Chambers' thought, Miss West thinks, is the assumption that the communist mind somehow is good even in its evil; that the communist, while wrong and wicked in his theory of life, has the essential virtue of self-sacrifice for his erroneous beliefs. On this assumption, indeed, Mr. Chambers candidly expects communism to win the struggle for the world, simply because western man is not virtuous or energetic enough to survive the dedicated communist fanaticism.

MISS WEST, a deep student of communism, fascism and other versions of the same central idea, believes that Mr. Chambers' whole premise is wrong and has of itself led to the final tragedy of his life.

It is true that some unusual persons like Mr. Chambers and Mr. Alger Hiss, whom he destroyed, dedicate themselves to communism as a kind of religion without God. Such people—Mr. Chambers being a vivid example—must have an ideal, an absolute, a God, and, rejecting a God in heaven, must perforce establish one in the Kremlin. But, says Miss West, the professional communists who really control this godless religion are mainly men who want something for themselves, who have made a very good thing of communism, just as many priestcrafts of history have made a very good thing out of various heathen religions. And the proof of this fact is that nowhere in the world is there such a privileged and pampered class as the professional communists of Russia, who receive not only material rewards but something more precious, the final treasure of absolute power.

IN the worldwide controversy provoked by his remarkable book, Mr. Chambers is generally considered a very complicated man. In fact, he is a very simple man, far too simple for the task he has set himself. He has the final simplicity of the absolutist, of the man who must make a clear choice between black and white when human affairs are always grey. He sought within communism the absolute in political life. Revolted by what he found, he turned to the absolute in religious life. He had to find an absolute somewhere and ends a mystic.

Now, it may be possible for a religious man like Mr. Chambers to find an absolute in his interpretation of the universe. That is a religious experience which a man can only find for himself, and which can seldom be communicated to others. His mistake, and a very dangerous mistake, is to imagine that the same principle of absolutism can be applied to the practical affairs of society.

IN pursuance of this fallacy, he denounces, among other things, the social reformers of the United States, the New Dealers and other gradualists who, because they lack Mr. Chambers' religious beliefs, necessarily must destroy the good society and, indeed, must finally be forced into the acceptance of communism, as Mr. Hiss accepted it.

It has been well said of Mr. Chambers that he has no more right to assume that social reform without religion will lead to communism than he has to say that organized religion necessarily must lead straight back to the Inquisition. Therein precisely lies the danger of absolutism in both religious and secular affairs. Absolutism produced the Inquisition. Absolutism of another sort produces the slave camps of Russia.

A FREE society cannot be an absolute society of any single theory, either secular or religious. For once all men are required to accept any single theory, either about God or about the social system, they can no longer be free. For a man like Mr. Chambers, who must have an absolute which society refuses to accept, the refuge is mysticism, and Mr. Chambers inevitably ends as a mystic. No one is entitled to condemn him for that. No one is entitled to question the validity of his religious experience. But every man in a free society is entitled to question Mr. Chambers' social theories, and a thoughtful man will be excused for supposing that a man like Mr. Chambers, who was so monstrously wrong about communism in the first place, may perhaps be wrong in his other secular conclusions.

Being an absolutist, however, Mr. Chambers cannot conceive that he may be wrong about anything. To admit the possibility of error is, in such a man, to infringe his own integrity, to impugn his own religious revelation.

THE glory and the hope of a free society is that it tolerates and welcomes such a man who condemns the society and preaches its certain destruction. But it will cease to be free when it accepts any absolute idea and forces all men to obey it for their own good. The intellectual absolutism of an honest ex-communist like Mr. Chambers will assuredly become, in other hands, only a new kind of communism, perhaps worse than the original because more sincere and hence more powerful.

Right Complaint But Wrong Source

Ottawa Citizen

UNITED States and British delegates at the United Nations have objected to Russian complaints about the absence of civil liberties in Spain, on the grounds that Russia itself does not practice freedom. The point is well taken. Russia's savage suppression of freedom places the U.S.S.R. in the weakest possible position as a spokesman for liberty. Yet Western delegates may not have gone far enough. If Russia is entitled to complain about the suppression of civil liberties elsewhere, the West is entitled to do the same. It hardly seems sufficient to use Russian tyranny as an excuse for not discussing Spanish oppression. Both are dictatorships, and both should be challenged.

The Kremlin Convertible

Clyde Beatty Faces Inflation

BY STUART KEATE

Clyde Beatty, who is quite willing to enter a steel cage full of snarling lions and tigers, armed only with a kitchen chair and a whip, is confronting a new kind of opponent these days. The circus has had a head-on collision with inflation.

"Don't know where it's going to end," Mr. B. mused, not uncheerfully, between acts of his show Wednesday. Beatty is probably unique among circus performers in that he stars in his show and also business-manages it; acquiring in the process the reputation of a dexterous hand in a deal, with or without a kitchen chair.

Keate

"Look at that fireproof canvas," he demanded. Some circus aficionados nearby looked straight up.

"Cost me $35,000," he said. "Last year it was $23,000. Already there's rips and tears in it and we've only been on the road a few months. I'll have to get a new one next season."

And what did all the derring-do underneath the big top cost?

"Last year, I figured $4,200 a day. When we opened in L.A. this year it was $7,200. Right now we're operating around $5,800. You have to sell a lot of tickets every day to make it up."

And the animals? Were they costly, too?

Mr. Beatty smiled patiently. "A good tiger is worth about $2,500," he said. "The point is, you have to keep a few coming along, all the time. I have six lions in training at the moment. I work with them almost every morning. They're just about ready to go in the ring.

"In October, I'm off for Africa—perhaps India, too—to recruit a few new ones."

A native asked him how he'd found business on the Island.

"Not good," he said. "When I was checking up, a few weeks back, they told me this strike would be over in two weeks. How long's it been going on now—a month?

"We felt it pretty bad, up in Port Alberni. Did fine business there last year, but this time we died. And Victoria! Four sell-outs last time over. Look at the house today."

We looked. It was half empty.

* * *

Beatty, who is a brisk, curly-haired, well-knit little man, has the look of a retired featherweight. A person meeting him for the first time might peg his age at 38. Actually, he started in circus business (as a cage boy) in 1922. He's 49, and has been running his own show for the past eight years.

Working in the centre ring in immaculate whites he is nimble, commanding, at all times king of the King of Beasts. By the time his exciting stint is finished, he's bathed in perspiration.

Did the "cats" have personalities? someone asked.

"Exactly," Beatty grinned. "They're just like human beings—some good, some bad."

And did they know his moods as well as he knew theirs?

Mr. B. nodded assent. "They don't turn their backs on me, and I don't turn my back on them. Well—not any more than I can help."

What about the clawing he took a few weeks ago?

"That was a near miss," he conceded, ruefully. "I was fighting one of the black manes with a chair when this other swiped at me from behind.

"I thought I detected a movement and went at him with the whip and a blank cartridge, just as he struck. I was lucky. If I hadn't made the move he'd have been on my back and it'd have been all over."

"Eighteen stitches?" his visitor queried.

"Twenty-two," Beatty corrected.

"How long can this go on?"

Mr. B. pondered that one, thoughtfully. "Not any longer than it has to, I hope. Few more years, I guess. This inflation is rugged."

As Our Readers See It

A ROSE TO OAK BAY

We Vancouver visitors to this beautiful city have heard the Windsor Park rose garden described as the most beautiful ever seen. It reflects great credit on the ones who bring it to such perfection.

"THREE VANCOUVER VISITORS."

CARE TO PLAY CHESS?

At a recent meeting of the Victoria City Chess Club a motion to encourage lady-players to become members was carried without a dissenting voice. Also approved was a hearty welcome to visitors.

The club is located on the second floor of 1118 Langley Street—just below Government and between View and Fort Streets. (A signboard marked "Law Office" shows entrance.)

The regular club meetings are held at 8 p.m. on Tuesdays and Fridays. There would be special days for lady-players only, as well as free instruction for beginners. Boys over 14 may become members.

W. A. DE HAVILLAND,
(Assist. Sec. V.C.C.)

320 Dallas Road.

ORCHID FOR STAN

May I take this opportunity of expressing our appreciation of the cartoons by Stan Davison which have been appearing in your newspaper.

We in our household have derived a considerable amount of pleasure from his drawings and find them, with their clever treatment of events that pertain to Victoria, of ever-increasing interest.

We hope we may look forward to finding Mr. Davison's cartoons a regular feature of our daily paper.

S. BATE.

3154 Davin Street.

And Nothing Can Be Done About It : BY H. T. WEBSTER

Cutting in

Ottawa Citizen

An organization interested in promoting safe driving habits urges every motorist to stay a reasonable distance behind the car in front when in heavy traffic. This is sound advice. But a constant source of irritation to the driver who follows it is to find some road hog cutting in to fill the gap he has left, thereby immediately increasing the chances of a rear-end collision. His alternative is to slow down so as to open up a new gap which is promptly filled by somebody else in a hurry to go nowhere in particular—and so ad infinitum.

The Demand for Adlai Stevenson

By JOSEPH and STEWART ALSOP
From Chicago

THERE are two important things about this Democratic convention. Most of the delegates are now strongly convinced that their party can win another national election. And the great majority of the delegates have an acute personal interest of one sort or another in keeping their party in power.

This is the true explanation of one of the most remarkable political phenomena of our times—the movement to draft Gov. Adlai Stevenson of Illinois as Democratic nominee. This movement forged forward, despite Stevenson's anguished pleas, against all the common rules of politics, and in defiance of a horde of other eager aspirants.

Stewart

If Gen. Dwight D. Eisenhower had turned out to be the magical campaigner originally envisioned, the supporters of Vice-President Alben W. Barkley would have had a walkaway.

But the force of the grass roots sentiment among the convention delegates was plainly evident in the reception accorded to Gov. Stevenson when he made his speech of welcome. "Spontaneous demonstrations," with cheer leaders, organizers and demonstrators paid $5 an hour, have become a tiresome joke at our quadrennial political rallies. This demonstration for Stevenson was wholly unorganized. It made less noise than the planned and paid-for type. But it expressed real feeling.

NOT TOO PRESSING

What, then, is the secret of this Stevenson candidacy? A cynical and rather immoral old professional has argued to these reporters that the power of the Stevenson candidacy is another proof of what he calls his "theory of politics and love." He draws a dreary contrast between the eager, pouncing, sweaty-palmed young man, who goes after his girl so hard that he is always panting loudly, and the easy, uneager lifeguard type, around whom the girls flock. "Which guy gets the girls?" he asks, in his ugly way. "And which candidates get the nominations?"

There is a good deal of truth in this theory. For example, recall the time when Stevenson made his first statement that he would not be a candidate. It was only a few days before the great ceremonial dinner in New York in honor of Averell Harriman. Stevenson was scheduled to speak at the dinner. He tried to withdraw from the engagement. The dinner organizer pressured him into speaking after all, by saying that Stevenson's withdrawal would mean no free television.

Joseph

When the dinner came, Vice-President Barkley, Senators Kefauver and Kerr and Averell Harriman, all wanting the nomination so badly they could taste it, each did his oratorical stuff. All of them utterly failed to impress the audience. Then Stevenson made a short speech, humorous, humane and elevated, which convinced every Democratic jobholder in the room that here was the man to keep Democratic jobholders on the payroll. And the Stevenson candidacy, which had already died, immediately suffered a forcible resurrection.

It has been like that all the way with this queer phenomenon of Stevenson's candidacy. Curiously enough, moreover, although one may be cynical about the motives of Democrats who wish to keep their party in power, this strong, grass roots support for Stevenson is also a tribute to our peculiar political process. For Stevenson is no rabble rouser, and no cheap demagogue. He is, if anything, too much an intellectual in politics. His attractions are simple. He is a warm, vigorous and intelligent man, liberal in spirit, moderate in method, who has shown that he is an outstanding executive in his term as Illinois governor.

DISCRIMINATING VOTER

In short, so many delegates think Stevenson can win because they think that the American voter is decidedly discriminating in casting his vote. The judgment of the Republicans who chose Eisenhower paid the American voter the same kind of implied tribute.

The question remains, why Stevenson has been so desperately reluctant to take this assignment which so many are pressing upon him. One suspects that deep down, he too thinks the two-party system will be damaged if the Republican opposition is not cured by responsibility of its growing neurotic tendencies. One suspects, also, that he expects the final world crisis to come in the next four years, and that he fears the reaction of the electorate against the party then in power, if the opposition is led by the neurotics and extremists who may capture the Republican party if Eisenhower is defeated.

If this is Stevenson's reasoning—and there are excellent grounds for so believing—it is the reasoning of a large-minded and sensible man. If the opposing candidates in this election are to be Dwight Eisenhower and Adlai Stevenson, one can at least feel the United States of America are doing themselves proud before the world.

(Copyright, 1952, by the New York Herald Tribune Inc.)

Help, Not Handouts

Letter to The New York Times

SINCE the story appeared in The Times about The Lighthouse, the New York Association for the Blind, decrying the contributions to blind beggars who are sometimes making more money than the givers, there has been a lively controversy about this subject.

Superintendent of schools William Jansen posed the question to Stanley Wartenberg, blind Lighthouse director of employment, "What ought one to do about blind persons soliciting handouts?"

"We know if these people were really interested in getting jobs they could," Mr. Wartenberg answered. "We wish, Dr. Jansen, that you wouldn't give to these people. Investigations show that some of them are collecting, not making, $168 a week."

Canada Feeling Steel Squeeze

Construction, Car Industries Hard Hit; Unemployment Grows

By THE CANADIAN PRESS

The United States steel strike is putting the squeeze on many sections of the Canadian economy.

As the tie-up rolled into its 52nd day, K. S. Harris, director of the defense production department's steel division, said: "Every day now the squeeze becomes tighter for Canada, and every day it lasts, the longer will be its after-effects."

A regional survey by the Canadian Press showed that the tightening pinch of the steel shortage is affecting chiefly the construction industry; assembly industries such as the automobile trade that need U.S. components, and the west's oil-drilling program.

Prospective victims include Canadian steel-making plants themselves. Those in central Canada now are eating into their stockpiles of ore from strike-bound U.S. mines, and they may have to curtail production next winter if the strike continues o few more weeks.

Over the next year, Mr. Harris said, all of Canada's steel-consuming industry may be affected to a greater or lesser extent. It now is going along by using its inventories, and future operations depend on how these can be rebuilt after the strike ends.

Two Provinces Bearing Brunt

At the moment, the Canadian Press survey indicates, the two heavily-industrialized central provinces are taking the brunt of the steel scarcity.

Construction—which depends largely on big steel shapes from the U.S.—has slowed down. The auto industry has been knocked back.

The Chrysler plant in Windsor has been shut since July 11, with 3,700 employees off, and has announced no plans for re-opening until after the U.S. strike. Ford at Windsor is operating on a day-to-day basis until its regular vacation shutdown August 4.

At Hamilton, the Studebaker plant is closing for vacation tomorrow, and about 800 workers will be told not to return August 11, as previously planned. They will be notified when operations are to resume.

General Motors at Oshawa has had 400 workers of its truck assembly line idle for some weeks. Vacations start tomorrow also.

The National Steel Car Corporation at Hamilton, making railway cars, expects it will have to curtail operations around the end of August if the strike has not been settled.

Also at Hamilton, the Steel Company of Canada—one of Canada's three primary steel producers—said this week operations may be curtailed next spring for shortage of ore if the strike goes on three or four weeks. Algoma Steel Company at Sault Ste. Marie is believed in about the same position.

However, the third steel plant—Dominion Steel and Coal Corporation at Sydney, N.S.—is unaffected. It mostly uses its own ore from Newfoundland.

No Lay-Offs in Nova Scotia

In the Maritimes, Nova Scotia firms report shortages of sheet metal, steel rods and barrel hooping, but no employee layoffs are anticipated. Steel supply has had no appreciable effect in New Brunswick. There have been no construction tie-ups in this area.

In Montreal, three leading steel-using firms reported their chief shortage is steel plate. One said it could operate several months before cutting down, but another predicted layoffs in six weeks if the strike lasts three weeks. Construction projects in this area also were delayed.

Scarcity of construction and plate steel are reported in Winnipeg. One big firm says it will start laying off men around August 15 unless U.S. supplies pick up.

From Edmonton, the Canadian association of oilwell drilling contractors reported this week lack of steel casing has caused the shutdown of more than 25 per cent of the rotary drilling rigs in western Canada. Casing, used to line the well holes, comes chiefly from the United States.

In Vancouver, appliance dealers said some models of refrigerators now are unavailable and shortages of other appliances—with price boosts—may be in the offing.

President Appeals to Both Sides in Meeting Today

WASHINGTON, July 24 (AP)—President Truman, in a second personal effort to bring peace to the strike-torn steel industry, today summoned C.I.O. president Philip Murray and president Benjamin Fairless of U.S. Steel to the White House.

Defense Mobilizer John R. Steelman, whose repeated attempts to stop the 53-day-long strike have failed, was asked to sit in during the dramatic presidential appeal to both sides for an immediate end to the walkout.

Looming ominously in the background was the threat of imminent paralysis to the United States defense effort. Defense Secretary Robert Lovett estimated that "somewhere between 20 and 30 per cent" of the expected arms production for this year would be lost because of the strike.

Possibility of a crippling strike in a second vital industry—coal—made the picture even darker. John L. Lewis was reported to have notified at least part of the soft coal industry that present contracts will end in two months. That means a strike or slowdown in coal fields is all but inevitable if a new contract is not signed by Sept. 22.

PATRIOTIC APPEAL

The President said nothing in advance about a possible new plan to compromise the steel-dispute and bring a new contract to 650,000 steelworkers. But observers said Truman would certainly appeal to the patriotism of leaders of both sides.

There was speculation, too, that he might suggest a new plan to deal with the unions' demand for a union shop—an arrangement which compels all workers to join the union. The union-shop demand—and the industry's refusal so far to agree to any form of union shop—was the only remaining obstacle to settlement when the last industry-union negotiations collapsed last Sunday.

Since then, the union has reinstated all its original demands, based on wage stabilization board proposals last March 20. It has technically wiped out all compromises reached during weeks of bargaining since then. The demands include also wage increases totaling 26½ cents an hour and other benefits.

Northernmost known land point on earth is Greenland's Cape Morris Jessup, 440 miles from the North Pole.

How "Skinny" Girls Get Lovely Curves

Gain 5 to 10 lbs. New Pep

Thousands who never could gain weight before, now have shapely, attractive figures. No more bony limbs, ugly hollows. They thank Ostrex. It puts flesh on bodies-skinny because blood lacks iron. Peps you up, too. Improves appetite, digestion so food nourishes you better. Don't fear getting too fat. Stop when you gain figure you wish. Introductory or "get-acquainted" size only 60¢. Try Ostrex Tonic Tablets for new pounds, lovely curves, new pep, today. At all druggists.

Touring U.S. Youngsters Call Here

Thirty U.S. teen-agers arrived in Victoria Tuesday to spend two days here as part of a special summer teen tour of North America. Teen tours have been conducted for the past six years, although this is the first time a group has visited Victoria. The 30 youngsters travel in their own railway car and are accompanied by three chaperons. Among those making the tour, shown in the Empress Hotel grounds, are, from left: Toni Vogel, Philadelphia; Francine Bensley, Riverdale, N.Y.; Jan Dubin, New York; Bibs Mendleson, Albany, N.Y.; Judy Biel, Chicago, and Mary Goodman, Hartford, Conn. (Times Photo.)

CRASHED PLANES FROM SABOTAGED BASE

Hope Dim for Collision Survivor

BAGOTVILLE, Que., July 24 (CP.—R.C.A.F. rescue crews today set out with little hope for the survival of the last man unaccounted for in a crash between a Lancaster bomber and a Vampire jet fighter.

Until last night, it was thought possible that two men might have parachuted from the bomber, but this hope dimmed when the body of one of them was found in burnt wreckage, and when one of the rescue groups said that the body of the sixth member of the crew might be found in the debris today.

The bodies of four of the six-man crew aboard the Lancaster were found yesterday; the body of the fighter pilot was reported found early last evening; and the body of the fifth member of the bomber crew was found last night. All bodies, except that of the fighter pilot, were unidentifiable.

Flt.-Lt. Andre Elletier, medical officer of 438 City of Montreal Squadron, brought out the body of jet pilot Flt.-Lt. Charles Stewart Buchanan of Dorval, Que., and Oshawa, Ont. Flt. Lt. Pelletier was accompanied by a para-rescue nurse and a para-rescue sergeant who had jumped to the site of the crash. He had flown in to a lake near the scene.

They reported the body of the seventh man might be found when daylight made a search feasible.

It was Buchanan's aircraft which collided with the bomber, shearing off the tail section of the Lancaster, and losing one of its own wings.

The Lancaster, from the R.C.A.F.'s 404 Squadron at Greenwood, N.S., and the Vampire, from 401 Auxiliary of Westmount, Que., were taking part in Operation Signpost, joint air manoeuvres launched last Saturday by the R.C.A.F. and the United States Air Force.

The Lancaster came from the same field in Greenwood where rags and metal waste were found last week in the engines of nine other Lancasters, but there was no indication that sabotage may have caused Tuesday's crash.

Seven More Held in Vancouver's Underground Drug Traffic Drive

VANCOUVER, July 24 (CP)—R.C.M.P. Wednesday arrested seven more persons — five men and two women—in an unrelenting crackdown on Vancouver's underworld narcotics traffic.

The crackdown started June 26 with the disclosure that "pushers" were selling or giving narcotics to juveniles.

At the same time, Patricia Bagstad, 19-year-old seamstress, was committd for trial on a charge of selling a substance represented as a drug to a juvenile. She was the third person to be committed for trial on such a charge.

A 17-year-old girl, a former student in one of the city's swank private schools, told police court how she pawned her clothes and jewelry to buy narcotics.

She testified that she bought a capsule of heroin from Patricia Bagstad for $6.

The pretty brunette witness told of taking her first "fix" in a skid road hotel with four youths.

"I ran away from home several times because I wanted to be on my own," she said. "I lived with other girls—some of whom used drugs—and I started taking it in January.

"I took a lot of clothing when I left home and I pawned that and my watch to buy drugs."

The seven arrested today, including a 22-year-old waitress, were charged with illegal possession of drugs.

Meanwhile, two other persons were sentenced to six months in prison for illegal possession of drugs. One of them, Lambert Thompson, 31, still faces a charge of contributing to juvenile delinquency.

PILES that Itch and Burn

If you now suffer from the itching soreness and burning pain of piles you can be helped.

Just get a package of Hem-Roid, an internal pile treatment, at any drug store and use as directed. You will be pleased at how quickly your pile trouble is relieved. Only $1.50 for the big 60 tablet package. If you are not 100% pleased after using Hem-Roid 2 or 3 days, as a test, ask for your money back. Refund agreement by all drug stores.

SEE THE NEW

GIBSON

REFRIGERATOR DISPLAY AT MACDONALD'S

HEADQUARTERS FOR GIBSON REFRIGERATORS

MACDONALD'S

716 YATES STREET E 1171

"WHERE CREDIT'S A PLEASURE"

SALE OF MEN'S BRITISH SHOES

$9.50

2 Pairs $17.50

Sizes 6 - 12

Widths D and E

Moccasin Toes—Kid and Calf Oxfords

SCOTCH GRAIN BROGUES

Zug uppers, leather lined 12.50

"K" BOOT SHOP LTD.

Corner Fort and Government

Importers of British Footwear

WE SELL FOR LESS

COMPARE OUR PRICES

GIBSON REFRIGERATORS

STANDARD

7 cu. ft. Reg. $294.50

OUR PRICE $269.50

DE LUXE

7 cu. ft. Reg. $349.50

OUR PRICE $319.50

DE LUXE

11 cu. ft. Reg. $443.50

OUR PRICE $389.50

SPECIAL

10 CU. FT. DE LUXE

Reg. $520.50

OUR PRICE $419.50

SAVE Over $100.00

MODEL 1102—EXACTLY AS ILLS.

CONVENTION PRICE $443.50

OUR PRICE ONLY $389.50

YOU SAVE $54.00

TRADE-IN YOUR OLD "FRIG" OR ICE BOX

VERY EASY TERMS

YOUNG AND BANFIELD

FORT AT BLANSHARD B 7181

SEE THE *Diamond Jubilee* Gibson REFRIGERATORS

GIBSON MODEL 1052: Defrost-Matic, 10 cu. ft., including 73.5 lb. Home Freezer with separate door. Spill-Saver Shelf, two Swing'r Crisp'rs, Two-Dial Cold Control.

GIBSON MODEL 1062: Defrost-Matic, 10 cu. ft. including 53 lb. Freez'r Locker. Adjustable Shelf, Swing'r Meat Locker, two Swing'r Crisp'rs, Tall Bottle Space, Full-Length Cold.

These two trade marks are your guarantee of quality home appliances.

with DEFROST-MATIC

Most women detest the job of defrosting their refrigerators. That chore is gone forever with Gibson "Defrost-Matic"... the automatic defrosting device used on these Gibson models. Gibson "Defrost-Matic" works while you rest... so quickly, so efficiently, you never know it's being done.

Plus all these great Gibson features

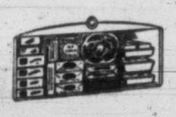

FREEZ'R LOCKER

Models illustrated have a capacity of 73.5 and 53 lbs. of frozen food ... enough space to allow you to plan ahead, buy ahead, cook ahead.

BUTT'RY

This handy container holds up to a pound of butter ... keeps it fresh and sweet and at a firm, but easy-to-spread temperature.

SWING'R CRISP'RS

Sealed containers keep fruits and vegetables crispy fresh. Finger-tip control swings and lifts them out easily.

DOOR RACKS

Space-making door keeps bottles, jars, small packaged goods always within easy reach. No hunting for small articles.

Gibson Electric Refrigerators have been tested for use in all climates ... and are giving proven performance all over the world. Gibson has pioneered in refrigerator advancements, and some of these Gibson "Firsts" include Freez'r Lockers, Swing'r Crisp'rs, Swing'r Meat Lockers and Streamlined Design. To be modern ... BUY GIBSON ... you'll never regret your choice.

DISTRIBUTED IN CANADA BY THE CANADIAN FAIRBANKS-MORSE CO. LIMITED

... AND SOLD BY THE FOLLOWING DEALERS:

HUMBER BROTHERS FURNITURE, 531 Bastion St.

MacDONALD'S LIMITED, 716 Yates St.

MEADWELL'S RADIO & ELECTRIC, 2651 Douglas St.

QUADRA HARDWARE, 3205 Quadra St.

ARROW FURNITURE, 1321 Government St.; 747 Yates St.

YOUNG & BANFIELD RADIO SERVICE, 794 Fort St.

SIDNEY FURNITURE CO., Sidney

GIBSON REFRIGERATORS ARE ALSO SOLD IN MOST TOWNS AND CITIES THROUGHOUT THE PROVINCE. SEE YOUR LOCAL DEALER.

STEEPER HILL SOUGHT

Speedier Run Wanted For Soap Box 'Derby'

A new hill with a steeper grade than the Yates Street hill is the aim of this year's promoters of the annual Soap Box Derby.

Officials of the 1952 Labor Day classic — September 1 — after several years of running the derby on Yates Street hill (from Ormond down to Cook) are satisfied it hasn't the grade needed for engineless "bugs" and are looking elsewhere.

The derby, sponsored by the Victoria Times, Wilson Motors and the Knights of Pythias, is one of the top feaures of Labor Day celebrations.

Fred Wilkinson, sales representative of Wilson Motors, chief figure in the organization of the kids' "do," said today that officials had found Yates Street hill "too flat" for a successful race.

He is negotiating with Police Chief John Blackstock for a new "faster" hill to run this year's event.

"From what I can gather, this year's event is going to be the biggest ever held on this soil," said Mr. Wilkinson.

Last year, he said, the derby attracted 60-odd entries from Victoria and other island centres.

"We've already been assured of entries from Port Alberni, Nanaimo and other island centres," he said.

Mr. Wilkinson is the Wilson representative in the derby. Bob Abbott is representing the Knights of Pythais and Reporter Don Ingham (now on holidays) the Victor Times representative.

The derby is split into two classes, "A" for vehicles built to certain specifications and "B" class—the boys who enter the derby with actual "soap box" facsimiles ot cars.

"The class of vehicle in this derby is getting better every year and it looks like we'll have motorless machines of such a calibre before long that there will only be an 'A' class," said Mr. Wilkinson.

Several competitors in this year's edition of the derby, however, are looking for sponsors.

One is Dick Bevan, 1011 Wychbury. Merril Slate, 775 Sampson, hopes that Weston Bakeries will be his backers in this event. Sponsors are only asked to provide wheels and axles.

We have heard that the Begbie Street hill leading toward Royal Jubilee Hospital is the choice with the proper grade for this type of racing.

TWO-WAR VETERAN Capt. Joseph Sproston, 730 Daffodil Avenue, has been awarded the Meritorious Service Medal by the national defense department. Capt. Sproston came to Canada from England in 1913 and served with the Fifth Westmount Battery in the First World War, being twice wounded. He was with the Q.M.G. department at Regina in the Second World War until his retirement in 1945.

TREE MISNAMED

The National Geographic Society has found that the Bermuda cedar is actually a juniper, a type found nowhere else in the world.

ONE BOLT OF LIGHTNING WAS ENOUGH

SUTTON, Ont., July 24 (BUP)—Farmer Merl Sedore saw only one bolt of lightning before the rainstorm struck here last night but that was enough.

The one short blast ripped out part of the barn wall; tore a shovel from his son's hands; chopped a chain holding two calves without harming the animals, blasted every window in the barn; set four fires; rippled over 12 cattle-drinking bowls; bounced 150 yards to the Sedore farmhouse where it whirled a ball of fire about the kitchen, destroyed the electrical fuse box and filled the house with smoke.

Sedore ran to put out the fires but the rainstorm beat him to it. His son Harvey was unharmed by the bolt.

Helicopter Fliers Find 7 Dead Where Manitoba Aircraft Crashed

LAC DU BONNET, Man., July 24 (CP).—All seven men aboard a Manitoba Government air service plane were found dead Wednesday when two rescue helicopters eased down near the plane's wreckage on a spongy, floating bog, 200 miles north of Winnipeg.

"No one alive after impact," was the terse radio message from the desolate spot where the plane stumbled into fog-shrouded trees Monday and crashed.

All the men were married and their survivors included 15 children.

Piloted by Russel G. Gercy, 32, of Lac Du Bonnet, Man., the float-equipped Norseman was carrying six government employees on a 250-mile trip from Lac Du Bonnet to Norway House at the northern tip of Lake Winnipeg.

It vanished in murky weather, 100 miles from its destination. A sister ship, braving continued bad weather, spotted the wreckage Tuesday. It was strewn for a mile and a half across the muskeg and Frank Hanton, search plane pilot, said it would be impossible to penetrate the morass except by helicopter.

An R.C.A.F. craft and another from C. R. Pitts Construction Company at Sherridon, Man., flew in to the desolate spot Wednesday while other planes circled overhead.

The crews were to lay planks and matting on the muskeg so searchers could reach the wreckage without sinking up to their waists.

The R.C.A.F. said the helicopters would begin taking out the bodies to Berens River on the east shore of Lake Winnipeg today. Not more than two could be taken on one trip.

Newspaper men aboard circling planes said the wreckage indicated one of the plane's pontoons struck a tree as it turned south to make an emergency landing.

Passengers all from Winnipeg, Arthur G. Hanson, 34; Robert H. Frederickson, 35; M. T. Madden; John G. Horsburgh, 32; Allan W. McLellan, about 40, Frank East, 40.

LESS ACREAGE

Contracted acreage of peas for production in Canada in 1952 is estimated at 44,780, down 750 acres from last year.

Ready Mixed Exterior Paint
Dark Grey, Medium Grey and Brown
$3.50 per Gallon
—Also—
EXTERIOR and INTERIOR PAINT
White, Ivory, Cream, Green
$4.95 and $5.95 per Gallon
ALUMINUM PAINT
For Various Purposes
$3.50 per Gallon or $12.50 for 4-Gallon Can
COME AND BROWSE
ALWAYS SOMETHING DIFFERENT
CAPITAL IRON AND METALS LTD.
1824-1832 Store Street
G 2434 - G 8441

SAVE MONEY cleaning windows

with thrifty BON AMI CAKE

IT GETS THE DIRT... IT POLISHES GLASS... AND LEAVES NO OILY FILM!

Bon Ami

BON AMI CAKE gives everything a super-shine as you clean—windows, mirrors, tiling, glass shelves and metal fixtures. Get it today!

SO THRIFTY... CLEANS TEN WINDOWS FOR A PENNY!

The safe, speedy cleanser BON AMI CAKE "hasn't scratched yet!"

NOW in the LARGE 10-ounce BOTTLE

NOW, TIDE WASHES CLOTHES WHITER THAN YOU CAN BLEACH THEM!

THE WASH TEST PROVES IT!

TIDE alone washes WHITER than any other washing product with a bleach added!

YOU HAVE TO SEE IT TO BELIEVE IT! And you *can* see it! You can see how much *whiter* Tide washes your clothes than *any* other washing product *with a bleach added!* No matter what bleach you use in the wash water . . . no matter what washing product you use it with . . . your clothes won't come out so white as they will with Tide alone! Amazing new laboratory tests prove it—get Tide and prove it for yourself!

SAVES MONEY! SAVES CLOTHES! With Tide, no bleach is needed—so you'll save the money you used to spend on regular washday bleaching. And clothes *last longer* with Tide's gentle, no-bleach action, because there's no chance for too much bleach or too harsh a bleach to weaken fabrics. Get Tide today . . . save money on clothes . . . save money on bleaches!

CLEANER CLOTHES, TOO! Tide gets clothes cleaner than any soap *of any kind.* Canadian women have proved it themselves! No soap known will get out so much grimy dirt, yet leave clothes so free of dulling film! There's nothing like Tide for washday miracles.

MAKE THIS SIMPLE TEST!
Prove for yourself TIDE washes WHITER!

Take two shirts; wash one with Tide alone, soak the other in a bleach overnight . . . and then compare them for whiteness. You''ll see that the Tide-washed shirt is actually *whiter* than the shirt that was soaked in bleach! Why, except for stubborn stains, you need never bother with bleaching again!

TIDE gets clothes WHITER—with no bleach!

Amazing new tests prove that Tide, used alone, washes WHITER than *any* other washing product with bleach added. It's washday's big news . . . and you owe it to your clothes to try it! You'll never want to put bleach in the washwater again, once you see how much whiter clothes come with Tide alone!

SO MILD FOR HANDS! SO SAFE FOR COLORS! SO THRIFTY TOO!

YES! With all its cleaning and whitening action, Tide has an amazing new mildness. In fact, *no* other washday product is milder on hands than Tide!

ACTUALLY BRIGHTENS COLORS! For dramatic proof of Tide's wonderful safety, watch soap-dulled colors come brighter after just one Tide wash. Tide really cares for clothes and colors just as it does for your hands.

AND TIDE IS SO THRIFTY TO USE! Such a *little* Tide makes such oceans of rich, long-lasting suds . . . goes so far in hardest water, it's a miracle of economy.

"I've proved it, and now my clothes are whiter—thanks to TIDE!" *says Mrs. Madeleine Beaudry of Montreal, P.Q.*

"I'm so glad I tried Tide! I've tried all the leading washday products and the best bleaches in my wash water. But—much to my amazement—Tide *alone* washed my clothes *whiter* than they've ever been! And thanks to Tide I can now save money on bleaches, too!"

NO OTHER WASHING PRODUCT CAN PROMISE ALL THIS!

Washes clothes WHITER than you can bleach them!

Gets clothes CLEANER than any other washing product sold in all Canada!

MILDER for hands than any other leading "detergent"!

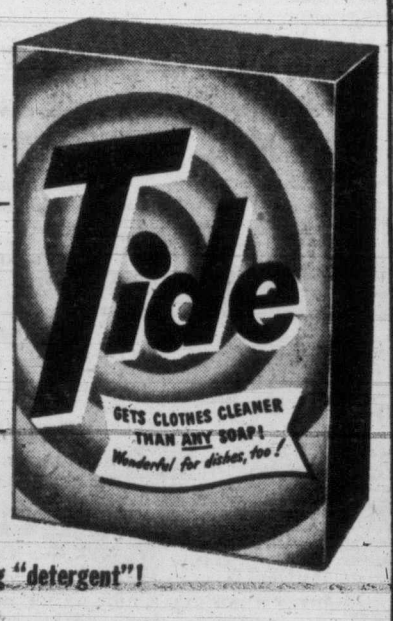

NO WONDER TIDE IS CANADA'S FAVORITE WASHDAY PRODUCT!

Closing Averages

Dow Jones closing stock averages:

30 Industrials......279.26, up 1.63
20 Rails.........102.57, up 0.98
Fifteen Utilities...50.23, up 0.18
65 Stocks.......107.24, up 0.70
Volume 1,270,000.

MONTREAL

Industrials..........212.4, up 1.5
Utilities...............86.9, up .6
Golds....................65.36, off .04
Papers...............712.38, up 4.57
Sales 172,100.

TORONTO

Industrials........321.82, up .72
Golds...................93.44, off .09
Base Metals.......193.22, up .21
Western Oil.......139.63, up 1.60
Sales 1,314,000.

STEEL PARLEY SPARKS N.Y.

NEW YORK, July 24 (AP)—Steel peace talks in the White House encouraged a buying rush today that sent the stock market up sharply in its fourth straight advance.

The advance also represented the second straight new 1952 high for the Associated Press average of 60 stocks.

Gains ranged from fractions to between one and two points with rails, steels and motors the most favored of the major groups.

At the same time, however, there was good support from some oils, chemicals and miscellaneous manufacturers. No single division was definitely backward.

Canadian issues were higher.

Early Gain at Toronto Lost

TORONTO, July 24 (CP)—Support weakened today in early afternoon stock market dealings and prices made little headway after an early gain.

Industrial trading spread slightly from selected leading issues but few golds, metals or oils attracted speculative interest. Volume for the first three hours was 747,000 shares.

Western oil leaders were strong but lower-priced issues slipped. Canadian Devonian, Central Leduc, Jupiter, North Canadian and Triad climbed moderately.

Base metals eased as Chromium, Golden Manitou, Labrador, Silver Standard, United Keno Hill and Yukeno turned downward. Nesbitt-Labine and Mindamar were strong.

Senior golds showed scattered strength.

Montreal Strong

MONTREAL, July 24 (CP)—Strong support in senior metals and steels and considerable strength throughout the rest of the list developed today on the stock exchange and curb market.

Beverages and miscellaneous industrials, which followed a mixed pattern, were the only major groups that did not draw strong support.

Mines and western oils were an even mixture of gains and losses. Alterations were limited to a 10-cent range.

Vancouver Active

VANCOUVER, July 24, Noon Close—Trading was fairly active at Vancouver Exchange to the close of the early session today. Western oil leaders edged higher, junior issues were mixed, base metal favorites advanced, industrials were strong.

Among the oils, Calvan closed at $7.15, up 5; Del Rio $4.85; Continental $2.30, up 5; United $2.18; Superior $4.70, off 10; Home $14.

Cronin Babine was up 4 at 42c; Western Uranium $2.25; Canadian Western Lumber $9⅛.

London Steady

LONDON, July 24 (Reuters)—The stock exchange was quiet today. The undertone was steadier than yesterday, however. Investors displayed greater interest, although they discriminated in their choice of purchase.

The appearance of a few small buyers on a thin market brought a better tone to gilt-edged after early declines of one-eighth, while provincial support aided industrials. Tobaccos in particular were sought and Imperial Tobacco put on 1/3 to 33/9.

LONDON, July 24 (AP)—Stock closings: Babcock & Wilcox 64s, Boots Pure Drug 19s 1½d, Cable & Wireless (X) £111½, Canadian Pacific $84⅝, Central Mining £1 13/16, Consolidated Gold Fields 42s 9d, Courtaulds 34s 10½d, Hudson's Bay Co. 215s, Imperial Chemical 43s 4½d, Imperial Tobacco 83s 3d, Rand Mines 97s 6d.

Bonds: British 2½ per cent Consols £56½, British 3½ per cent War Loans £73⅞, British Fundings 4s 1960-1990 £97¼.

GRAIN

WINNIPEG

Oats—	Open	High	Low	Close
July	79⅞	80¼	79⅞	80¼
October	80⅛	81⅛	80½	81⅛
December	79⅝	80⅛	79⅝	80⅛
Rye—				
July	187½	190¼	187½	190¼
October	191¼	193½	190¾	193⅝
December	191⅝	193⅜	191⅝	193⅜
Barley—				
July	118⅝	119	118⅝	119
October	119⅝	120¼	119⅝	120¼
December	117¾	118⅛	117¾	118
Flax—				
July	386½	388¼	386½	388
October	389	391	389	391
December	384½	385½	384½	385½

Cash Grain Close

Oats—No. 2 cw. 80¼.
Barley—No. 2 cw. 119.
Rye—No. 2 cw. 190¼, track 190¼.
Flax—No. 1 cw. 383¼, track 383¼.

CHICAGO

Wheat—	Open	High	Low	Close
September	233	234⅝	232¾	233¾
December	238⅝	240⅛	238½	239¼
March	243¼	244⅛	242⅞	243⅞
Corn—				
September	175¼	177⅞	175¼	177⅞
December	167¾	169½	167¾	169⅜
March	171⅝	173¼	171⅝	173
Oats—				
September	80⅝	81⅜	80½	81¼
December	84¼	84⅝	84⅛	84¼
March	86¾	87⅝	86½	87⅝
Rye—				
September	204½	206¾	204¼	206¼
December	207¼	209⅜	207¼	209¼
May	209¼	212¼	209¼	212¼

TODAY'S STOCK QUOTATIONS

By James Richardson & Sons, T. H. Burns & Co. Ltd., Hagar Investment Ltd., A. E. Ames & Co., Investment Dealers' Assn., H. A. Humber Ltd.

TORONTO OILS

Sales		High	Low	Close	Sales		High	Low	Close
2600	Acme Oil & Gas	28	25	25	4700	Hycharger Oil	25	23½	23½
1800	Ajax Pete	160	156	158	2700	Jet Oils	66	65	66
52650	Albermont	345	335	345	8010	Jupiter Oils	400	365	390
166	A P Cons	—	—	35	2900	Kroy Oils	235	232	235
1000	American Leduc	—	—	70	2000	Leduc Cons	—	—	61
1500	Anchor Pete	—	—	17½	500	Long Is Pete	—	—	35
725	Anglo Canadian	790	775	790	3000	McD Segur	27	26½	27
700	Asher Oil	156	155	156	29250	Mid Continent	44½	42	44
1400	Britalta	700	690	695	1000	Model Oil	—	—	210
4100	Calmont	164	160	164	300	National Pete	270	260	270
2300	Calnorth	68	67	67	2550	NB Dom	285	281	281
1700	Calvan Cons	715	705	715	3700	New Pacalta	—	—	12
1720	Can Atlantic	615	600	615	800	North Can	210	205	206
31800	Can Devonian	165	150	165	500	Oil Selections	—	—	11½
435	Can Oil	28½	27¾	28½	100	Okalta Oils	—	—	400
1000	Can Williston	380	375	380	1000	Omnitrans	—	—	4½
5750	Central Leduc	540	530	535	960	Pacific Pete	11¾	11½	11¾
235	Commonwealth	—	—	450	4300	Pan Western	67	69	66
8450	Cons Allanbe	131	129	130	5600	Petrol OG	107	106	106
400	Cons Cordasun	140	137	138	1500	Punch Pete	175	170	175
500	Dalhousie Oil	—	—	34	700	Reef Pete	—	—	30
1800	Decalta	—	—	86	2500	Richfield	—	—	16
4600	Del Rio	490	475	485	1000	Roxana	—	—	36
2700	Devon Leduc	252	247	247	265	Royalite	—	—	17
1000	Dome Western	—	—	850	1370	Sapphire	330	325	330
2100	Dragon	—	—	83	5900	Scurry Oils	400	390	390
9200	Duvex	82	79	82	400	Security Free	—	—	225
1500	East Crest	—	—	16	2000	Spooner	40	38	40
2400	Fargo Oil	144	138	142	17750	Sweetgrass	139	130	133
8700	Gas Exploration	179	175	178	49400	Tower Pete	44	40	43
100	General Pete	—	—	950	1420	Trans Moun	21¼	21	21
635	General Pete A	—	—	900	4000	Trend Pete	48	47	47
200	Gridoil	430	425	425	3500	Triad Oil	255	252	255
6800	High Crest	68	65	65½	3900	United Oil	221	218	218
500	Highwood Sarcee	—	—	33	5400	Western Home	205	195	200
50	Home Oil	14	13½	14	175	Western Lease	—	—	725
1385	Husky	10⅝	10	10¼	1450	Wilrich Pete	140	136	137
					2500	Yankee Can	24	23	23

TORONTO MINES

	Bid	Asked		Bid	Asked		Bid	Asked
Akaitcho	135	139	Falbdge	16½	17	New Lund	101	109
Amn YK	42	44	Frobisher	775	785	Nipissing	210	225
Anacon	335	335	Giant YK	980	1000	Nisto	14	16
Ankeno	33	35	Gods Lake	50	52	Noranda	80	81½
Ascot Metals	215	220	Golden Man	615	630	Normetals	450	500
Aubelle	8	8¼	Harricana	9½	10	O'Brien Gold	170	175
Aumaque	16½	18	Hardrock	13	14	Ont Pyrites	80	81¼
Aunor	305	315	Hasaga	16	18	Osisko Lake	76	82
Barnat	130	132	Hollinger	14	14¾	Pamour Porc	80	85
Barvue	550	560	HB Mining	62	62¾	Paymaster	60	61
Barymin	105	108	Indian L	4¼	5	Perron Gold	205	205
Base Metals	40	41	Inspiration	42	43	Pickle Crow	170	175
Bevcourt	125	135	Joliet Que	40	42	Powel Rouyn	75	100
Bobjo	21½	23	Kerr Add	20	20¼	Preston	130	142
Bralorne	650	670	Kirk Lake	76	78	Que Manitou	250	260
Broulan	180	185	Labrador	965	990	Quemont	21	21¾
Buf Add	13	14½	L Dufault	110	120	San Antonia	245	250
Buf Ank	105	112	Lake Osu	26	27	Senator	14	15
Bulolo	670	700	Lake Shore	9½	10	Sheep Creek	145	150
Campbell RL	845	860	Lake Wasa	40	41½	S Gordon	455	400
Can Mal	64	66	Lamaque	550	560	Silanco	41	46
Cassiar	390	410	Lavalie	7	8½	Sigma	—	200
Castle Treth	280	300	Leitch Gold	111	112	Silver Miller	185	190
Cen Pat	68	70	L L Lac	72	75	Silver Std	190	200
Chem Re	130	132	Ling Lake	25	26	Sisco Gold	52	55
Chesterville	26	29	Louvicourt	73	75	Sladen Mal	30	33
Cobalt LS	64	65	Lynx Yellow	13½	14	Steeprock	600	670
Coch Wil	150	160	McDonald	100	103	Sullivan	300	308
Colomac	41	43	McIntyre	71	72	Sylvanite	140	150
Conwest	375	385	McKenzie R L	41	44	Teck Hughes	250	253
Croinor	43	45	M Cockshutt	340	345	Toburn	35	39
Discovery YK	188	190	Macassa	207	210	Trans C R	47	49
Dome Mines	192	196	Mackeno	110	111	Upper Can	188	190
Donalda	37	38	Madsen R L	705	710	U K Hill	124	126
East Mal	325	355	Mal Gold	210	220	Ventures	20	21
East Sul	800	815	Moneta	37	40	Wait Amulet	13½	13¾
Elder	60	66	Negus	45	50	W Hargrvs	220	230
Eldona	19	20	Nes Labine	300	310	Yellow Bear	175	185
Estella	130	140	New Calumet	—	125	Yale L Z	—	505
Eureka	150	155	N Dickson	340	350	Yukeno	85	88
			New Jason	6¾	7¼			

MONTREAL-TORONTO INDUSTRIALS

	Bid	Asked		Bid	Asked		Bid	Asked
Abitibi com	14¼	14⅜	Com Alcohol	4¾	5	Massey-H	10⅞	11
Abitibi pfd	25½	25¾	Do pfd	6¼	7	Maxwell	6¼	6½
Acadia Atlantic	5¼	5¾	Cons M S	36½	36¾	McColl F	36	36¾
Acadia Atla A	17½	18½	Con Paper	34⅝	34¾	Mer Mills	245	275
Acadia Atla p	99	—	Cons Gas	14	14½	Milton B	170	175
Agnew-Surpass	9½	10	Cons Glass	21	22	Modern Con	15¼	15⅝
Algoma Steel	47	48	Corybs A	8½	9¼	MO Paper	23½	24
Aluminium	102	102¾	Do B	—	13½	Molson's A	—	26¾
Do pfd	23½	24¼	Craig Bit	4¼	4½	Mon Knit	16	17
Ang-Nfld-Dev	10¼	10½	D Leather A	15½	16	Mon Loco	15	15½
Argus Corp	12¾	13	Do B	5¼	5½	Moore Corp	26¼	26¾
Do pfd	83	85	Dist-Sea	24¼	—	Nat Drug	8¾	9¼
Asbestos Corp	23¼	23½	Dom Bridge	81½	84	Do pfd	11¼	12
Ashdn Hdwe A	17	—	Dom F S	12½	12¾	Nat Grocers	14¼	14¾
Do B	16¾	18	Do pfd	96½	97	Nat Hos A	7¼	9
Atlas Steel	20¾	21¼	Dom Glass	55¼	55½	Do B	7¼	8
Bathurst A	45	49½	Dom Mag	9½	10	Nat SP A	51	52¾
Do B	22¾	23½	Dom S C	18	18½	Nat SC	25½	26
Beatty Bros	7½	7¾	Dom Stores	11½	11⅝	Ogilvie F	31	34
Bell Telephone	35¾	36	Dom T C	41½	—	Ont Steel	17¼	18
Blue Ribbon	—	18½	Do pfd	—	19¾	Orange Crush	380	390
Brantfd Cor A	16¼	16½	Oqm Textile	10¾	10⅞	Page Hersey	71¼	—
Do B	10	16	Dom Woil	480	550	Penmans	62	66
Brazilian Tarc	10⅛	10⅝	Dona Bros	15¾	16	Powell River	33	34
B-A Oil	21¼	21¾	Donna Paper	17	—	Power Corp	30¼	31
BCE 4% pfd	77½	78	Dryden Paper	—	35	Press Metals	11¾	12¼
BCE 4¾% pfd	90	91	Eddy Paper A	21	23	Price Bros	31¾	32
BC For Prod	5½	6⅛	Electrolux	15¼	15¾	Purity Flour	8¼	8¾
BC Packers A	13¾	14	T H E pfd	18¾	20	Riverside S A	26¾	27
Do B	10¾	—	Famous Play	15¾	16	Riverside S B	10	15
BC Power A	30	30⅛	Fanny Farm	23½	23¾	Russell Indt	21	21¾
Do B	7	7¼	Fed Grain	15	15½	St Law Corp	38¾	38¾
Brown Co	10¾	10¾	Fleet Mfg	165	175	Shawinigan C	44½	45
Brn Co 1st p	—	100	Ford of C A	57	57¼	Shea's Brew A	14¾	15
Brn Co 2nd p	46½	48½	Fraser Co	16¾	17¼	Shea's Brew B	20	20½
Bruck Mills A	17½	18½	Do pfd	99	100	Sick's B, com	19	—
Do B	7½	8	Gat Power	18	18½	Sick's B VT	18	18½
Building Prod	35	35¾	Do 5% pfd	100	103	Silverwd Dair	9¼	9½
Burlington Stl	19½	20¾	Gen Dyn	29½	30	Simpson's A	40¾	41
Burns & Co A	42	46	Gen Steel W	15¾	16½	Simpson's B	40	40½
Do B	28	29	Do pfd	98	99	Slater Co	—	34½
Burrard Dry A	7¾	8	Gen Motors	56	56⅞	Southam Co	19¼	—
Cda Cement	68	68½	Goodyear T	91½	93	Standard Pav	14¾	15
Ca & Dm Sug	17	17½	Do pfd	48	49	Stan Pav. pfd	20	—
Do pfd	27¼	28	G L Paper	17	17¾	Stanley Brock A	6¼	6¾
Cda Chemical	14½	15	Do pfd	47¼	48	Stedman	16½	18
Cda Iron Fdrs	—	23	G W Coal A	10½	12	Stl of Can	32½	33
Cda Malting	49	51	Do B	—	11	St of Can. pfd	32½	—
Cda North Pwr	9¼	9⅞	Gyp L A	31	31¼	Superfest com	—	14
Cda Packers A	33	34	Trans-Can C	415	445	Tamblyn	33¾	33½
Do B	27¼	27½	Ham Bdge	15½	15¾	Taylor, Pear	7	7¼
Cda Perma	45	45¾	Ham Cot	21	23	Taylor, Pr pfd	10½	—
Cda Steamsps	68	—	Harding Car	7¼	7½	T T Tailors	18¾	20
Do pfd	47	48	Hayes Steel	33¾	40	Trs Fin A	37¼	38
C W & C A	176	180	Hinde Dau	28¾	29	Trs Fin B	36	—
Do B	87	89	H Smith	21	25	Union Gas	22¾	24¼
Cdn Breweries	16¾	17	Imp Oil	35⅞	36⅛	United Corp A	27	29
Cdn Canners	31	31½	Imp Tob	9½	9¾	United Corp B	42½	—
Cn Car & Fdy	14¼	14¾	Do 4 pfd	23	23¾	United Fuel A	54	55
Do A	16½	17	Ind Acc	50¾	52	United Fuel B	20	22½
Cdn Celanese	43¼	—	Inter Bronze	6	8	United Steel	10¾	11¼
Ca Cel $1.75 p	34	37	Do pfd	18¼	19¾	Hiram Walker	47¼	47½
Cn Cel $1.00 p	19½	20¼	Inter Met A	34¼	35	West Can Brek	15½	16¾
Cn Ddge & Dk	47	48	Inter Nickel	44	44¼	West Grocers	40¾	—
C G Elec	410	—	Inter Pa	47¾	48¼	Do A	32½	—
C G Invest	24	—	Inter Pet	30½	30⅝	Geo Weston	22¼	23¼
Cdn Indust	37¼	40	Inter Util	28	28½	Do pfd	91	93
Cdn Loco	20	—	Kelvinator	14	14	Winnipeg Elec	37	37¼
Cdn Oil	28	28½	Labatts	17	17½	York Knit A	475	500
C P R	34½	35	L. of the W	31¼	35	BANKS		
Cdn Vickers	16	16¾	Lang	12	15	Montreal	29	30
C W Lumber	9	9⅛	Laura Sec	13¼	14½	Nova Scotia	36⅝	37
Cdn West	—	65	Loblaw A	31	31¼	Toronto	37⅝	39
Chatco Steel	5½	7	Loblaw B	31	32	Commerce	27⅛	27¾
Do pfd	6½	7	Lon Hos A	7	7	Dominion	27	27½
C Plow	16	17	McMil B	—	19¼	Imperial	31¼	32
			Mail Corp	12⅛	13¾	Royal	29⅝	30
			ML Milling	8½	8⅞			

VANCOUVER—NOON

OILS	Bid	Asked		Bid	Asked		Bid	Asked
Admiral	112	120	Roxana	25	32	Pend Oreille	600	650
Anaconda Oil	15½	17	Royal Canadn	17	18	Pioneer Gold	205	220
Anglo-Candn	765	—	Royalite	16¾	17⅛	Placer Develop	47½	49
AP Con	44	50	Sou Braz Pete	11	—	Premier Brdr	2	2½
Britalta Pete	680	710	Spooner Oils	35	—	Privateer	5⅛	7
C & E Corpn	13⅛	14½	Trans Empire	440	460	Quatsino Cpr	48	49
Calmont	150	165	Vanalta	47	—	Red Hawk	3¼	4
Calnorth	66	75	Yankee Prin	123	125	Reeves McD	400	450
Calvan Cons	700	735	York Oil	46	48	Reno Gold	4	
Cdn Atlantic	610	625	MINES			Sheep Creek	141	145
Cent Leduc	525	540	American Std	19	—	Silbak Premier	48	50
Charter Oil	215	219	American Y K	40	—	Silvan Cons	102	105
Commoil	480	—	Base Metals	4		Silver Ridge	25	27
Comnwealth	450	475	Beaver Lodge	155	158	Trans Cont Rs	47	50
Contintal Oil	225	227	Bralorne	660	670	Utica	2½	
Dalhousie	32	35	B R X (1935)	3	4	Vananda	3	3⅛
Del Rio	480	485	Canusa Caribou	5½	6	Van Roi	15	16
Fedrtd Petro	980	10½	Caribou Gold	140	150	Ventures	—	2⅛
Gas Explortn	173	180	C L Silver	63	68	Wellington		99
General Petro	8¾	—	Congress	7	9	West Uran	420	425
Hargal Oil	9¼	—	Cronin Babine	41½	42	Yukeno	85	—
High Sarcee	10		Estella	130	138	INDUSTRIALS		
Home Oil	14	14½	Giant Mascot	90	—	Alberta Dist	210	
Hycharger	66	70	Golconda	18	—	Do V T		215
Long Island	33	37	Grandview	35	—	B C P Prdcts	5⅝	6⅛
McDoug Segur	28	27	Hamil	12	14	B C Turf	50	54
Mercury	23	25	High Belle	63	67	Can Collieries	355	400
Mill City	55	58	Indian	16½	17	C W Lumber	9⅛	9¼
Model Oil	205	220	Island Mount	45		Cap Estates	15¾	
Natl Petro	255	275	K B Metals	13	15	Coast Brew	350	360
New Superior	450	—	Koote Belle		30	MacMillan B		20
Okalta	325		Mackeno	108	112	Powell River	22½	
Pacific Pete	11⅛	12	Noranda	80	81	Sidney Roof		17
			Pacific Nickel	51	52	West Paper A	10¼	10⅝
						Do B	9¾	—

NEW YORK CLOSE

	Closing Bid				
Allied Chemicals	77⅞	Eastman Kodak	44⅝	Penn Railway	20
American Can	34	Erie R R	21⅝	Procter & Gamble	67⅛
American Tobacco	57⅝	General Foods	47¼	Public Service	26
American Smelter	44⅞	General Electric	63¼	Radio	27⅜
American T T	153⅞	General Motors	58⅛	Republic Steel	42⅛
Am Gas Elec	58⅞	Goodyear Tire	46	Schenley Distillers	27⅛
Anaconda Copper	46	Great Northern	53	Standard Calif	64
Aatchison Topeka	90	Gulf Oil	54⅝	Standard N J	80¼
Am Home Prod	39⅜	Houston L P	21¼	Sears Roebuck	57⅜
Atlantic Coast Line	111	Int Harvester	34⅝	Sunray Oil	20⅛
B and O Railway	23	Intl Paper	50	Socony Vacuum	38
Beth Steel	52⅛	In T T	18⅝	Southern Pacific	83⅜
Columbia Gas	14⅛	Int Nickel	45⅝	South Calif Edison	35⅝
C P R	35⅛	Johns-Manville	76	Southern Railway	62⅜
C and O Railway	35⅜	Kennecott Copper	78⅛	Texas Corp	59
Chrysler	78⅝	Loews Theatre	12⅝	Union Carbide	66⅞
Con Edison	34¼	Natl Distillers	26¼	Union Pacific	118¼
Corn Products	69⅞	N Y Central	19⅞	United Aircraft	33⅛
Detroit Edison	23⅜	Nofolk Western	50	U S Steel	41
Dupont	90	Northern Pacific	77⅝	Westinghouse Elec	40¼
Delaware Hudson	51⅛	Pacific Gas Elec	35	Woolworth	44½
		Philadelphia Elec	30⅛		

CALGARY OIL

	Bid	Asked		Bid	Asked		Bid	Asked
			Hanna Pete	16	16½	Realty	27	29
Alb Pac Cons	45	50	Hargal Oils	10¼	—	Renfrew Pete	25	28
			High Crest	66	68	Richfield Pete	16	17
Altex Oils	70	75	High Sarcee	30	35	Roxana	25	32
Amer Leduc	70	75	Jump Pound	46	56	Rundle	39	42
Anaconda Oil	15¼	15½	Jupiter Oils	325	—	South Braze	12	13
Barons	23	24	Kroy Oils	230	240	Southwest Pete	45	—
Bata Pete	61	65	Leduc Calmar	61	65	Spring Coulee	25½	27
Calnorth Oils	66	75	Leduc C Oils	60	63	Sturgeon Pete	35	—
Commd Oils	100	120	L Isle Pete	35	36	Sunset	38	41
Commoil	465	500	McDoug-S	26	28½	Transfield P	18	19
Cmnwth Pete	450	470	Mercury Oils	22	24	Turner Valley	105	115
Dalhousie Oil	34	36	Mill City Pete	55	56	United	215	220
East Crest	15	17	Model Oils	200	215	Vulcan	70	75
Emjay Pete	14¼	15	New Superior	225	230	Wagner	37	39
Fortune Oil	45	55	Northland Oils	40	46	Warner	11	12
Freehold Oil	8¼	8½	New Ranch	11½	12	West Ashley	52	59
Gas Explor	170	185	North Exten	19½	20	York	47	53
Grease Ck Pe	10	10½	Ponder Oils	205	210	Yankee Prin	130	137

Plan Boost Oil Flow In Big Line to B.C.

By BURKE CAHILL, Times Business Editor

Directors of the Trans Mountain Oil Pipe Line Company have decided to boost the amount of oil to be put through the line.

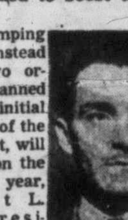
Cahill

Three pumping stations, instead of the two originally planned for the initial operations of the vast project, will be put in on the line this year, Robert L. Bridges, president of Trans Mountain, said today.

The decision to boost the amount of oil to be brought to the B.C. terminus of the oil line by one-third is seen as of vital significance to the western Canada oil industry.

Opinion has been gaining ground among oil men that western Canadian oil delivered at the B.C. coast will soon find a market in the United States. Some of this opinion is based on concrete fact, some on rumor. It is known, for example, that United States officials are talking about a lower tariff with Venezuelan oil exporters.

TARIFF WALL

Canada would logically benefit from any lowering of the United States tariff wall which at present is a stiff hurdle for crude from here and is even tougher on refined oil.

California oil reserves may not be able to continue fulfilling all the needs of the western United States, according to a recent report of the American Petroleum Institute which advised a long range program of aiding the development of Canadian crude by giving access to wider markets, in the interests of continental security.

In making the announcement of the third pumping station, Mr. Bridges referred to a recent address of Alberta Mines Minister Tanner, in which he said: "It appears evident that Alberta will be able to supply sufficient oil to Trans Mountain for B.C., and also supply any deficiency in Pacific Coast stocks foreseeable in the near future."

"Average demand for Alberta crude during 1952 to supply the prairie provinces and Ontario market, now served by interprovincial pipe line, is 162,000 barrels per day."

"If Trans Mountain were ready to operate now, it is estimated that Alberta alone could still supply the eastern market, plus 38,000 barrels daily for B.C., and still have between 40,000 and 70,000 daily of light oil available for the Pacific coast terminal of Trans Mountain.

NEW OIL FINDS

Commenting on this, Mr. Bridges said: "Discoveries and additional development by the time the line is in operation are expected to increase the crude oil available to Trans Mountain in a figure in excess of the initial capacity of 120,000 barrels per day."

By having three pumping stations available at the outset, said Mr. Bridges, Trans Mountain will handle up to 120,000 barrels of crude per day instead of the 75,000 originally scheduled.

First plans called for one pumping station at Edmonton and another at Kamloops, for an initial throughput of 75,000 barrels per day.

Directors of Trans Mountain have decided to construct the third pumping station at Marlboro about 10 miles west of Edson, Alberta.

Ultimate carrying capacity of the line will be in excess of 200,000 barrels per day, necessitating five pumping stations and a booster station.

Following an inspection trip over the line, Mr. Bridges said: "The three stations will cost in excess of $4,000,000. Bids for construction will be announced at an early date by Canadian Bechtel Limited, agents for Trans Mountain."

* * *

B.C. ranchers have been promised beef price support by Ottawa, says the provincial markets bulletin. Late this summer when grass-fed cattle start to reach the market here meat prices may tend sharply down.

* * *

Canadian businessmen in 1951 believed that "it pays to advertise."

The bureau of statistics reported today that the volume of business handled by Canadian advertising agencies last year showed a 13 per cent gain over 1950.

* * *

Loss of $50,000 worth of unprocessed peas is threatened as 200 members of the United Packinghouse Workers' Union entered their second day of idleness at Chilliwack, B.C.

Chemical Czar Du Pont Dead

NEW LONDON, Conn., July 24—Lammot Du Pont, 71, one of three brothers who led the development of the modern E. I. Du Pont de Nemours & Co. Inc., from a small black powder factory 150 years ago to one of the great chemical companies of the world, died today in a hospital here.

Du Pont had been ill for several weeks and had been taken to the hospital recently from his summer home on Fischer's Island, N.Y.

The youngest of three brothers who built up the mighty industrial domain, he was president of the company for 14 years. He headed it from 1926 to 1940, succeeding his brothers, Pierre and Irenee, in that position. From 1940 to 1948 he was chairman of the board.

BANK OF MONTREAL
ESTABLISHED 1817
DIVIDEND NO. 257

NOTICE is hereby given that a DIVIDEND of TWENTY-FIVE CENTS per share upon the paid-up Capital Stock of this Institution has been declared for the current quarter, payable on and after TUESDAY, the SECOND day of SEPTEMBER next, to Shareholders of record at close of business on 31st July, 1952.

By Order of the Board.
GORDON R. BALL,
General Manager.
Montreal, 15th July, 1952.

$ EXCHANGE

NEW YORK, July 24 (CP)—The Canadian dollar was up ⅛ of a cent at a premium of 3⅝ per cent in terms of United States funds in foreign exchange dealings today. The pound sterling was up ⅛ of a cent at $2.78⅝.

City Egg Prices

To producer—
Grade A large 47c
Grade A medium 43c
Grade A small 37c
Grade B 34c

Wholesale—
Grade A large 59c-61c
Grade A medium 55c-57c
Grade A small 40c
Grade B 34c

Dividends

Bruck Mills, A 30c, B 15c; Sept. 15, Aug. 15.
Provincial Transport, 20c; Aug. 21, Aug. 7.
Brantford Cordage A, 25c; Sept. 1, Aug. 5.

MAIN INDUSTRY

Lemon culture is the main industry in Sicily.

A. E. Ames & Co.
Limited
Investment Securities
Royal Trust Building • 612 View Street, Victoria, B.C.
Telephone: E 4171
TORONTO MONTREAL WINNIPEG VANCOUVER NEW YORK LONDON, ENG.

T H BURNS & Co. Ltd.

INCOME AND PROFIT

Periods of readjustment do not eliminate opportunities for profitable investment. Far from it. We, and our clients, find much to our liking in today's highly selective markets.

CASH

• "YES" PROMPTLY to 4 out of 5. Bankable security or co-makers not required. Loans for balance of down payment on homes and home repairs.

Phone, write, or come in *today*.

Loans $50 to $1200

EXAMPLES OF LOANS			
$ Cash You Get	15 mo.	24 mo.	36 mo.
	154.19	529.59	756.56
Repay Monthly	$12	$28	$40

Above payments cover everything! Even $ Payments for in-between amounts are in proportion. (Con.)

Beneficial Loan System

"THE COMPANY THAT LIKES TO SAY YES" Personal FINANCE CO.

2nd Fl., 650-A YATES ST. (Above Tip Top Tailors) VICTORIA
Phone: Beacon 7248 • Harvey Strang, YES MANager
Loans made to residents of all surrounding towns • Personal Finance Company of Canada

ORDER BEFORE JULY 31
SAVE $1 Per Ton

GASCO BRIQUETS
SPECIALLY PRICED AT 23.60 PER TON
E1124
KINGHAM GILLESPIE COAL CO LTD

EXECUTORS AND TRUSTEES FOR OVER HALF A CENTURY

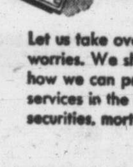

Investments and Leisure...

Let us take over your investment worries. We shall be glad to explain how we can provide many valuable services in the handling of your securities, mortgages and real estate.

THE ROYAL TRUST COMPANY

Ask for our booklet on Management Service.

GOVERNMENT AT VIEW, VICTORIA • TEL. E4126
R. W. PHIPPS, MANAGER

Bottled BEER

FREE DELIVERY Phone G 4179

This advertisement is not published or displayed by the Liquor Control Board or by the Government of British Columbia.

Twice Welcome...

You'll welcome CALVERT HOUSE *first* for its smoothness, light body and delightful bouquet. Here's a whisky you'll really *enjoy!*

You'll welcome CALVERT HOUSE *again* because its outstanding quality brings you rare *value*... it's the best buy in fine Canadian Whisky!

CALVERT HOUSE
Canadian Whisky
CALVERT DISTILLERS LIMITED, AMHERSTBURG, ONT.

THIS ADVERTISEMENT IS NOT PUBLISHED OR DISPLAYED BY THE LIQUOR CONTROL BOARD OR BY THE GOVERNMENT OF BRITISH COLUMBIA

Canadians Qualify In Olympic Heats

Parnell Third; Lavery Gains Semis in 400

HELSINKI, July 24 (CP)—Jim Lavery of Calgary qualified for the 400-metre Olympic semi-finals by placing second to Arthur Wint of Jamaica in the second-round heat today.

HELSINKI, July 24 (CP)—Bill Parnell of Victoria 'Y' placed fourth today in his heat in the 1,500-metre run and qualified.

HELSINKI, July 24 (CP)—Shirley Strickland De La Hunty of Australia won the women's 80-metre hurdles Olympic championship today, almost equalling her world record made 24 hours ago. Two Canadians qualified for semi-finals in the 400-metre run.

Records again were being shattered with abandon.

The Australian girl won the final in 10.9 seconds. Wednesday she broke the world record of 11 seconds flat and the Olympic record of 11.2 seconds in a heat and semi-final.

Jim Lavery of Calgary won a heat in the 400-metre event, outrunning Russia's Jurii Lituev.

Jack Carroll of Verdun, Que., was second in a preliminary heat of the 400-metre run and qualified for the second-round heat. Arthur Wint, defending champion, won the heat eased up in 47.3. Carroll had no trouble qualifying also. His time was 48 seconds flat, 1.2 seconds better than Egon Solymosi of Hungary, whose third-place finish wasn't good enough to qualify.

Karl Friedrich of Germany and Ardalion Ignatjev of Russia won the first two heats.

Mal Whitfield, who has already won the 800-metre championship, started his bid for a double by taking his heat in 48.6. He apparently misjudged the pace and was running fourth coming off the last curve but turned on speed and finished ahead of Guillermo Gutirrez of Venezuela.

Herb McKenley of Jamaica was an easy winner in another heat and Morris Curotta of Australia was edged out of first place in the next heat by Jacques Degats of France but qualified.

Mrs. Fanny Blankers-Koen of The Netherlands, defending champion in the women's 80-metre hurdles and winner of four gold medals in the 1948 Olympics, tripped on the second hurdle and halted at the third. She competed against the advice of her physician. She has been taking penicillin treatments for a blood infection from boils. The 34-year-old Dutch star walked disconsolately from the track.

RUSSIAN CRACKS MARK

First heat of the 10,000-metre walk was won by Bruno Junk of the Soviet Union who set an Olympic record—the 14th of the current games. His time of 45.05.8 bettered the former mark of 45 minutes 13.2 seconds set in 1948 at London by John Mikaelsson of Sweden. Mikaelsson finished second in 45.10.0 also bettering his former Olympic record.

The next four finishers also qualified: Louis Chevalier of France in 45.58.0; Gabriel Reymond, Switzerland, 46.35.2; Don Keane, Australia, 46.55.2, and Ivan Jarmysch, Russia, 47.26.0.

U.S. SWEEPS HURDLES

Zatopek First Double Winner

HELSINKI, July 24 (AP)—The world's greatest track and field athletes continued their assault today on the records in the 15th Olympic Games, but, for a change, the Americans had only a small share in it.

With the fifth day's program only partly completed, one world record and four other Olympic marks had fallen.

Harrison Dillard of Cleveland, 1948 Olympic 100-metre dash champion, led the United States to a clean sweep in the 110-metre high hurdles final today. Jack Davis of Glendale, Calif., was second and Arthur Barnard was third.

Dillard established a new Olympic record of 13.7 seconds.

Davis, in second place, also was timed in 13.7. Barnard was clocked 14.1.

The old Olympic record, tied by Dillard Wednesday, was 13.9 seconds by Bill Porter of the United States in 1948.

OLYMPIC HISTORY

Dillard thus became the first man in Olympic history to win both the 100-metre and the 110-metre high hurdles championship. In 1948 he was favorite in the hurdles but failed to qualify in his specialty, making the team as a sprinter.

Dillard's record was the 16th Olympic mark shattered during the games. Four world records also have fallen.

Eugeniy Bulanchik of Russia was fourth in the hurdles, Ray Weinberg of Australia fifth and Ken Doubleday of Australia sixth.

Dillard scored America's eleventh victory in five days of track and field competition.

Jozsef Csermak of Hungary won the hammer throw with a world record heave of 60.34 metres (197 feet 11.67 inches) made just before the 5,000-metre race started.

Three Americans who survived this morning's trial, all failed to qualify for the final three tries.

Karl Storch of Germany took second place with 193 feet 1.36 inches and Imre Nemeth of Hungary, holder of the accepted world record which Csermak bettered to day, was third with 186 feet 5.05 inches.

Nemeth's world record is 196 feet 5.52 inches.

DOUBLE WINNER

The record-breaking reached its climax when Czechoslovakia's Emil Zatopek became the first man of the 1952 games to win two championships and smashed the Olympic 5,000-metres record in doing it. He had taken the 10,000-metres run earlier in the games.

Zatopek intends to run in the marathon in an effort for a sensational triple.

The Czech star ran the 5,000 metres (three miles, 188 yards) in 14.06, breaking both Gaston Reiff's 1948 Olympic mark of 14.17.6 and the record of 14.15.4 made by Herbert Schade of Germany in qualifying for the final. France's Alain Mimoun and Schade, second and third, also were under the record. There were no American finalists.

EMIL'S WIFE, TOO

Dana Zatopek, wife of the Czech star who had won the sensational 5,000 metre run a few minutes before, hurled the javeline 50.47 metres. (165 feet 7.05 inches) for a new women's Olympic record in this event.

She broke the record of 46.17 meters (151 feet 5.75 inches) set by Aleksandra Chudina of Russia in this morning's trials, as well as the listed Olympic record of 45.57 metres (149 feet 6.12 inches) set by Herma Bauma of Austria in 1948.

In all, four world records and 15 Olympic standards have fallen in five days of track and field competition.

Russia meanwhile added to its huge point total in the unofficial scoring for all events by collecting two gold medals in women's gymnastics.

RUSSIA LEADS

Going into today's program, Russia was credited with 266½ points to 202 for the United States.

America didn't figure in gymnatics. Its last two entries in the men's individual foils fencing, Nat Lubel and Albert Axelrod of New York, were eliminated in the semi-finals today. And it has no entries in the Greco-Roman wrestling, which got under way.

IT'S MY VIEW

By BILL WALKER, Sports Editor

Stan Williams, one of the Solarium Derby's best friends, reached out in the half-light for what might have been mistaken for a bottle of hair oil, sprinkled a few drops in a crucible, and said:

"You know, this Solarium Derby stuff gets you after a while, when you have the pleasure of working with a guy like Ed Duffin.

"There's a fellow that's doing a lot for sport and young people in this town, though few people realize it."

Stan was referring to Ed's part in last week's fish weight guessing contest at Wilson and Lenfesty's in aid of the Solarium Derby which takes place in Saanich Inlet Sunday.

Walker

"Yeah, you should have seen Ed. There's a guy with a heart as big as a house," Stan continued.

"He stood out under the blazing sun all day, stopping passers-by and explaining the purpose of the raffle. He was dead tired the first day, but bright and early the next morning he was back and stuck there until closing time."

Stan applied a little more of the tonic, shifted his position slightly as the application took effect, and continued:

"But Ed's human, too, and I'd like to tell a story that tugged at my heart strings. I'm sure, tugged at his.

"Ed's out on the street when he notices this kid gazing in the window at the fish.

"'Like to take a chance, son?' Ed says. 'Guess the weight of the fish for two bits and maybe win it. All proceeds go to the Solarium.'

"'Solarium, did you say, mister?' the youngster replied. 'Sure thing. I'll give you somethin' for the Solarium,' as a grimy hand appeared from out a tattered pocket and loose change (mostly pennies) spilled into Ed's big paw.

"'What's your guess?' Ed said, choking back his heart.

As Long as It's for the Solarium

"'Guess? Naw, I don't wanta guess, mister . . . as long as it's for the Solarium it's okay by me.'

"'You're entitled to a guess,' Ed said.

"'Naw, it's all right, mister. You see, I've been in the Solarium twice. I was there when I was four and again when I was nine. I know what they do for kids like me.'

"'Now, I got a bike and I can ride it, too. I wouldn't have been able to ride a bike, mister, if it hadn't been for the Solarium. You just give that money to the Solarium. Those kids up there can't ride bikes, mister; I can. . . .'

"With that the youngster was gone and Ed was left with a lump in his throat. He came into the store and you couldn't help detect the tears in his eyes as he counted out the pennies.

"'That's what makes my small effort worthwhile,' Ed blubbered. 'That kid. . . . That kid gave me every cent he had!'"

Lansdowne Park Results

First Race—Six furlongs:
Gearjammer (Coppernoll) $4.80 $3.50 $3.10
World Flag (Williams) 6.60 6.10
More Expense (Zufelt) 11.80
Time: 1.16 2-5. Quinella: $20.70.
Also ran—Minaki, Track Ace, Susie C, Sir Maity, Eugene D, I Mean It, Pardine.

Second Race—One Mile:
Miracle Bells (Coppernoll) $17.80 $5.90 $2.90
Activ Pass (Filipchuck) 4.20 2.90
Irish Town (Trent) 2.90
Time: 1.48 4-5.
Also ran—Worth Watching, Robbies Boy, Hindu Fleet.

Third Race—Six furlongs:
Onto Glory (Dye) $13.20 $5.80 $3.40
Typhoon Tess (Trent) 5.30 3.40
Bill Boots (Hiatt) 3.60
Big Vita (Zufelt) 2.50
(Dead heat for third.)
Time: 1.16.
Also ran—Blue Mist, Inchkeith, Kajak, Ethel Valley, April Day, Miss Humbug.

Fourth Race—Six furlongs:
Coquete (Lavoie) $99.20 $22.20 $11.40
Lauriston (Coppernoll) 5.40 4.00
Neckahead (Anderson) 5.20
Time: 1.15.
Also ran—Pierette, Cherry Fort, Foxy Baby, Vanity Code, Color Wash, Wild Kate, and So On.

Fifth Race—Six furlongs:
Capitano (Williams) $9.40 $4.10 $2.80
Simonworth (Burgin) 6.20 3.70
Cover Photo (Trent) 2.80
Time 1.15.
Also ran—Secret Sorrow, Norwester, Civil Answer, Baneberry.

Sixth Race—Mile and one-sixteenth:
The Roundup (Lavoie) $18.20 $8.90 $3.90
Painted Leaves (Blair) 6.50 3.50
Cyntag (Zufelt) 2.90
Time: 1.49 4-5.
Also ran—Wisewords, Come on Steve, Princess Six.

Seventh Race—Five furlongs:
Lord Rosconnor (Dye) $7.10 4.30 2.40
Sky Worth (Giacomelli) 6.70 4.70
Scorser (Trent) 4.30
Time 1.01 1-5.
Also ran—Anna Hanna, Dainty Colleen, Imponderable, Miss Publicity, Beau Cheval.

Eight Race—Mile and one-sixteenth:
Tasman (Giacomelli) $10.20 $4.10 $2.80
Bee Air (Williams) 3.00 2.40
Galadust (Guiney) 2.80
Time 1.52. Quinella $12.95.
Also ran—Mayme S, Sweet Aggie, Admiral Fleet, Gold Harry T, Galla Roma, War Peggy, Black Cloud.

Salmonacs Make Black Look Good in Irish Loss

New Westminster 12, Victoria 10

By DENNY BOYD

Blackie Black, erstwile coach of the New Westminster Salmonacs, once remarked acidly, the only reason no Intercity Lacrosse League team had been able to beat Victoria Shamrocks at Memorial Arena this year was that the visiting players loafed when they came here.

Black included his own players in this charge, claiming that they were as guilty of tail-dragging as other clubs.

That was a month ago after Salmonacs had lost their second game in Victoria.

But Wednesday night the Salmonacs became the first team to score a win over the Rocks at the arena.

In scoring their 12-10 victory, the Salmonacs made it clear to a packed house of close to 4,000 fans that they were out to vindicate themselves in the eyes of their outspoken mentor.

The pattern this year has been for the visiting teams to stay with the Rocks for half the game and then fade into obscurity in the second half.

WINNING FORMULA

But the Salmonacs took a different tact. They outscored the Rocks 8-4 in the first half and then in the second half erected a defense that prevented the Rocks from doing more than get close.

The formula made for by far the most exciting game of the year, a thriller from start to finish.

Both clubs checked with fury and tenacity. The passing of the Salmonacs was better than that of the Rocks and the Salmonacs had in their ranks a "policeman" named Bob Anderson who disrupted the Irish attack by riding piggyback on Whitey Severson's shoulders.

FORGIVING NATURE

The fact that Anderson received only two minutes in penalties is a standing tribute to the forgiving natures of referees Bill Dickinson and Gordy Folka.

BROWNING CONNECTS

Returning to the fold after a two-game leave Archie Browning drew a tremendous roar from the crowd when he scored the first two Shamrock goals.

But Alfie Wood, New Westminster's leaning tower of strength, scored a pair between Browning's and Bob Bremner found an open corner at 14.19 to put Salmonacs ahead 3-2.

With 12 seconds left in the period Jackie Northup made a clean break and tied it up with a whistling shot to the long side.

Salmonacs put on a goal feast in the second period, Jake Proctor annoying the crowd with a pair of neat counters, and John McKay, Reo Jerome and Lou Landess adding singletons before Tommy Druce scored the only Rock goal of the period.

ROCKS RALLY

Norm Coates scored to open the third quarter and was followed by Browning and Booth as the Rocks cut the margin. With Jerome sitting out a slashing penalty, Booth scored again at 13.40 to tie the count but Art Pruden scored on a solo dash in the last second of the frame to again give the visitors the lead.

Booth scored twice in the last two minutes but his effort was not enough to counter-balance the three insurance goals the Salmonacs added to their tally.

The Rocks lost the services of Norm Baker for possibly two weeks when he aggravated a groin injury picked up in Vancouver Friday.

BOX SCORE

Salmonacs	G	G	A	P	Shamrocks	G	G	A	P
Preston	0	0	0	0	Hetherington	0	0	0	0
Cruickshanks	3	0	0	0	McCagher	3	0	0	0
Proctor	2	2	0	2	Coates	2	1	0	0
Wood	7	3	0	0	Scott	1	0	1	2
Jobb	1	0	0	0	Browning	8	3	2	0
Jerome	3	1	1	2	Green	1	0	0	0
McKay	5	2	1	0	Severson	2	0	0	4
Landess	3	1	0	0	Baker	0	0	0	0
Douglas	0	0	0	0	Popham	0	0	0	2
Anderson	0	0	1	2	Northup	7	1	0	0
Pruden	7	2	0	2	Booth	6	4	0	4
Houston	2	0	1	0	Monaghan	0	0	0	0
Harris	0	0	0	0	Druce	3	1	1	0
Bremner	3	1	0	0	Irwin	3	0	0	0
Total	36	12	4	8	Total	37	10	4	12

Shots stopped:	1st	2nd	3rd	4th	Total
Preston	3	8	12	4	— 27
Hetherington	6	3	8	7	— 24
Score by periods:					
Shamrocks	3	1	4	2	— 10
Salmonacs	3	5	1	3	— 12

	W	L	GF	GA	Pts
VICTORIA	15	7	329	227	30
Vancouver	13	9	285	263	26
New Westminster	13	10	319	264	26
North Shore	11	10	232	244	22
Nanaimo	3	19	225	372	6

Next game, tonight: North Shore at New Westminster.

Boxla Semis To Open On Aug. 28

Intercity Lacrosse League playoffs are just around the corner and league officials are already preparing for them to avoid any of last year's mixups.

At a meeting in the Stratchona Hotel Wednesday afternoon, the league commission announced that semi-finals between the top four clubs would begin August 28 with the first-place team meeting the fourth-place finishers and the second and third teams meeting in best-of-five semi-finals.

The first games of both semi-final brackets will be played on the home floors of the first and second-place finishers.

Winners of the two series will meet in a best-of-seven series for the league championship, the winner to go east for the Mann Cup championship which starts October 5.

Other decisions reached at the meeting were to recommend to the Canadian Lacrosse Association to adopt the western style face-off for the finals and to use the most victories system in case of a tie in the final league standings to decide the winner.

O.C. CRICKET

Players 265, Gentlemen zero for no wicket.
Surrey 297, Sussex 24 for three.
Leicestershire 327 for nine vs. Lancashire.
Indian Tourists 362, Commonwealth Eleven 24 for one.
Essex 267, Gloucestershire 56 for one.
Hampshire 150, Glamorgan 77 for one.
Kent 133, Warwickshire 205 for nine.
Yorkshire 325, Northamptonshire 14 for no wicket.
Nottinghamshire 296 for nine vs. Middlesex.
Derbyshire 274, Worcestershire 63 for six.

Kennel Show Date Changed To Aug. 2

In order not to confict with Navy Day this Saturday, the date of the Victoria City Kennel Club's Parlor Show at Drumadoon has been changed to August 2.

It was previously announced that the show would be held this Saturday.

Early indications show that the event will have a record entry in all classes, notably in the special classes for puppies.

Post entries will be taken on the grounds from 1.30 to 2.30 when judging by Harry Dodds will begin.

Further information can be obtained from the secretary at E 2536.

Senior Baseballers Change Site of Games

All future Senior Amateur Baseball League games, previously scheduled for Beacon Hill Park, will now be played at Macdonald Park, it was announced Wednesday night by league officials.

This includes Friday's game between Harris Cycles and Farmer's Construction at 6.30.

Tuesday's Chinooks-Oak Bay game was canceled because of rain and will be replayed.

Millmen Regain Fourth Place In 'B' League

Fourth place in the Senior B Softball League is being handed back and forth like a bent dime.

Joe Fosters, who moved into fourth Monday night, moved right out again Wednesday night in favor of B.C. Forest Products when the Millmen beat Fosters 7-2 at Central Park.

Forest Products now hold a half-game lead over Fosters and are only one game out of second place.

Ed Dempster held Fosters to six hits in collecting the win while the winners picked up nine blows from Bob Lyons who threw a two-hitter Monday.

RAMSDELL TO ANGELS

BOSTON, July 24 (AP)—Chicago Cubs Wednesday announced the sale of knuckle ball pitcher Willie Ramsdell to Los Angeles of the Pacific Coast League. The 34-year-old righthander won two and lost three with Cubs in 67 innings.

Mrs. Husband Tops Oak Bay Competition

Scoring a net 58 at Victoria Golf Club recently, Mrs. H. Husband won the silver division of the women's eclectic competition. Second was Mrs. G. Harris with 61½ while Mrs. S. R. Weston and Mrs. S. A. Maddocks tied for third with 62½.

Mrs. S. A. Haynes won the bronze division with net 64, Mrs. R. B. Wilson was second with 65 and Mrs. W. Hunt third with 65½.

TITLE FIGHT LOOMS

NEW YORK, July 24 (BUP)—Promoter James Norris may close a deal Friday for a 15-round welterweight title fight between champion Kid Gavilan and challenger Billy Graham at Havana on October 4.

TIME OUT! By Jeff Keate

"I gotta laugh the way that team avoids touching the base lines comin' off the field—them players and their superstitions!"

THE 1948 CONTINGENT FARED BETTER

Poor Canada—Olympic Total 'Zero'

By JACK SULLIVAN

HELSINKI, July 24 (CP).—Canada is fast becoming a spectator nation at the 1952 Olympic Games.

When four days of competition ended Wednesday, Canada's athletes had a point-total of exactly zero in the unofficial standing of countries.

The rowing crews were all through. So were the wrestlers. In a dozen track-and-field events no one had come even close to a sixth place—which means one point in the standing.

Where eliminations govern in track events, no one has reached a final—the only phase where points count. In events calling for a qualification round—especially in the field competitions—Canada had a couple of qualifiers but they finished far back in the finals.

At London in 1948 Canada won no events but scored a total of 35 points, finishing in a tie for 20th place in the standing. But at this same stage of the games, Canada at that time had only six points—all in track and field.

In 1948 the paddlers scored 14 points and so did the track and field squad. The weightlifters picked up five points and the yachtsmen two. The oarsmen and wrestlers scored no points at London. They're now out of competition at Helsiniki.

In the current games the track and field performers have appeared in these events; Men's high jump, pole vault, men's discus throw, women's broad jump, 800-metre run, men's and women's 100-metre sprints, men's 200-metre sprint,, 5,000-metre run, 110-metre hurdles, women's 80-metre hurdles, 50-kilometre walk.

At the same stage in London in 1948, with minor differences because of entries or non-entries in certain events either year, Canada had six points in these events: a fourth place, for three points, in the women's 100-metre dash; a fifth place, for two points, in the same event; a sixth place, for one point, in the men's high jump.

The highest point-score in any event at London in 1948 was five points. Doug Bennett, paddler from St. Lambert, Que., placed second in the 1,000-metre Canadian singles of the canoeing competition.

In addition to the six points scored in the same track and field events that have been completed here, the remaining eight points were made this way:

Women's 400-metre relay team, third place, for four points; men's 400-metre relay team, fifth place, for two points; women's high jump, fifth place, for two points.

Except for possible scratches, Canadians are still to compete at Helsinki in these track and field events: 400-metre run, 1,500-metre run, women's 200-metre dash, women's high jump, men's and women's relays, decathlon, marathon.

Non-track-and-field events in which Canada is expected to compete: Swimming, boxing, basketball, weightlifting, canoeing, cycling, shooting, equestrianship.

The yachtsmen, who scored two points—a fifth place—in 1948 are competing now. So are the fencers, who scored no points at London.

ROYAL ATHLETIC PARK
PRO BASEBALL CLASS A
Victoria Tyees vs. Spokane TONIGHT at 8 o'Clock
RESERVATIONS PHONE 8-5632

To Seattle and Port Angeles!
ABOARD THE SWIFT, COMFORTABLE LUXURY-LINER
M.V. Chinook

SUMMER SCHEDULE
Effective through September 30, 1952
DAILY VICTORIA - SEATTLE
Lv. Victoria 4.45 p.m. Lv. Seattle 11.45 p.m.
Ar. Seattle 9.15 p.m. Ar. Victoria 7.05 a.m.
VICTORIA - PORT ANGELES
Effective July 1 through September 2, 1952

Lv. Victoria	8.00 a.m.	9.35 a.m.*	12.15 p.m.	2.35 p.m.*
Ar. Pt. Angls.	9.20 a.m.	11.15 a.m.*	1.35 p.m.	4.15 p.m.*
Lv. Pt. Angls.	5.45 a.m.	10.10 a.m.	12.05 p.m.*	2.35 p.m.
Ar. Victoria	7.05 a.m.	11.30 a.m.	1.45 p.m.*	4.00 p.m.

*Via Sx. Malahat
All Times Shown Are Pacific Standard Time
Special Round Trip Week-End Fares to Port Angeles and Seattle
Daily Excursions to Port Angeles, Monday through Friday, $2.00
BLACK BALL LINE
PUGET SOUND NAVIGATION CO.
814 Wharf Street • Phone Empire 0222

Cec, the Missus and the Kids Have a Night

Despite fearful weather conditions, 1,700 of the most faithful baseball fans in the W.I.L. turned out at Athletic Park to help Tyee manager Cec Garriott celebrate his "night." The popular manager was showered with gifts from fans, boosters, the club management and players. The presents included travelling bags, a movie projector from the club, shirts, socks, ties and Indian sweaters for his family who came to help him carry his presents. The Garriotts, left to right: Ronnie, Barbara, Mrs. Garriott, Linda and Cec.

TYEE MANAGER HONORED; SPOKES HERE TONIGHT

Cec Takes All, Even Home Plate

Victoria 6, Lewiston 4

By BILL WALKER

Spokane Indians, who open a five-game series here tonight with a double-header, should take heed.

Manager Cecil Garriott of the Tyees isn't a covetous fellow, really. He's just a smart head who'll take all he can get, and more.

With his Tyees holding an 11-length lead over the W.I.L. field, Garriott stopped at home plate long enough Wednesday to be feted with gifts from the fans on the occasion of "his" night.

Then about half an hour later he stole home plate, adding it to his collection of wares.

Which lent credence to his remarks as he briefly explained the Tyee success on the mike: "I just hate to lose and the boys on the club feel the same way about it as I do."

Garriott's clean steal of home, on which no play was made, was easily the outstanding feature of "Cec Garriott Night" and the Tyees' 6-4 victory over Lewiston, ending a five-game Bronc winning streak.

Seventeen hundred fans saw gifts rained on Garriott in a pre-game ceremony that was almost rained out. And the same 1,700 cheered his every move as Jehosie Heard notched his 14th mound victory of the year on a seven-hitter.

But the Broncs made it interesting even after the Tyees had taken a four-run lead in the third, the inning in which Garriott accomplished his coup d' etat.

Thanks to Artie Wilson's three-run homer which followed Jake Helmuth's single scoring Snag Moore in the sixth, the Broncs trailed 5-4. Wilson's blow was his sixth consecutive hit, a streak that was cut short by Heard in the eighth.

However, Heard kept the margin safe and scored the sixth and clinching tally in the bottom of the sixth on a single, a pair of sacrifice hits, a Lewiston error and Don Pries' infield single.

Milt Martin, who later homered in the fourth for the eventual winning run, opened the Tyee third with a base on balls, Lu Branham was hit by a pitched ball. Bob Moniz tripled scoring both runners. Garriott walked and Gladstone singled home Moniz, Garriott reaching third on Snag Moore's boot of Gladstone's ground ball to left field.

While Bob Schulte, Lewiston's talented southpaw pitcher, paused to study Gladstone at first, Garriott broke for the plate. Schulte paid no heed whatsoever and Garriott crossed the plate, half sliding, half running, while Gladstone, awed by the performance, was almost picked off first.

It it hadn't been for Bob Williams dropping the ball he would have been. So, all in all, Schulte spent an embarrassing few minutes.

So embarrassing in fact that when Garriott came to the plate again in the fourth, manager Bill Brenner utilized the thumb and Jim Clancy came in to end the guest of honor's frolicking for the evening, though allowing the final run in the sixth.

Garriott did make a fair-to-middlin' grab of a fly ball, dropped another when he slipped on the wet grass, but Jim Clark made the fans forget about those plays with a bare-handed stab of a slow roller from Snag Moore in the seventh which ended what could have developed into a Lewiston outburst.

Bill Bottler and Ben Lorino, the latter seeking his 18th victory of the year, have been nominated to put the boots to the Spokane Indians tonight starting at 7 o'clock.

And to make sure that the Indians know how the Tyee roster stands (they protested the last series on a technicality of this nature), Garriott announced that Bill Wisneski and Chuck Abernathy had been placed on the disabled list with sore arms, leaving the club with the regulation number of 17 eligible players.

BOX SCORE

Lewiston	AB.	R.	H.	PO.	A.	E.
Smith, ss.	4	0	1	1	2	0
Robinson, 3b.	5	0	1	2	1	0
Moore, lf., cf.	3	1	0	2	0	1
Williams, 1b.	4	1	1	5	1	1
Mead, cf.	2	0	0	0	0	0
Helmuth, lf.	2	1	1	0	0	0
Wilson, rf.	4	1	2	1	0	0
Tuckett, 2b.	4	0	0	4	6	0
Lundberg, c.	4	0	0	8	2	0
Schulte, p.	1	0	0	0	1	0
Clancy, p.	1	0	0	1	4	1
*Moran	1	0	0	0	0	0
Totals	35	4	7	24	17	3

*Flew out for Clancy in 9th.

Victoria	AB.	R.	H.	PO.	A.	E.
Branham, 2b	2	1	0	1	2	0
Moniz, lf.	3	1	2	3	0	0
Garriott, cf.	3	1	0	2	0	0
Pries, 1b.	3	0	1	9	1	0
Gladstone, rf.	2	0	1	3	0	0
Treece, 3b.	3	0	0	0	1	1
Clark, ss.	3	0	0	1	2	0
Martin, c.	3	2	2	7	2	0
Heard, p.	4	1	1	1	1	0
Totals	26	6	7	27	9	1

		R.	H.	E.
Lewiston	000 004 000	4	7	3
Victoria	004 101 00x	6	7	1

Losing pitcher, Schulte. Earned runs off: Schulte 4, Heard 4. Hits off: Schulte 4 and 5 runs in 3 2-3 innings; Clancy, 3 and 1 run in 4 1-3 innings. Struck out by: Schulte 5, Clacy 1, Heard 9. Bases on balls off: Schulte 5, Clancy 5, Heard 3. Hit by pitcher, Branham by Shulte. Left on bases, Lewiston 7; Victoria 10. Home runs, Martin, Wilson. Three-base hits, Moniz. Two-base hits, Robinson. Runs batted in, Moniz 2, Gladstone, Martin, Helmuth, Wilson 3, Pries. Sacrifice, Gladstone, Branham, Moniz. Stolen bases, Garriott. Double plays, Smith-Tuckett-Williams. Time 2.18. Umpires Sorenson and Kimpel.

Brooks Lose But Pirates Near N.L. Booby Prize

The magic number now is 18 in Pittsburgh's wild dash toward the major league booby prize.

Any combination of 18 Pirate losses or Brooklyn wins will do the job. As the Pittsburgh lads (0-13 with Brooklyn) play 11 more with the Dodgers, it shouldn't take too long.

After Wednesday night's 4-1 loss to Philadelphia, Pittsburgh rested 41 games behind Brooklyn with 59 to play. And this is only July 24.

Rookie Steve Ridzik and ace Robin Roberts of the Phils teamed up on the Pirates with a five-hitter while Del Ennis blasted a two-run homer that doomed Bob Friend to his 15th defeat.

Brooklyn lost to a left-handed starter for the first time this season, letting Harry Perkowski of Cincinnati go nine with a 10-hitter, 6-4. Homers by Joe Adcock, Any Seminick and Bob Borkowski off Carl Erskine carried more weight than Billy Cox's two-run double and Gil Hodges' 19th homer.

Because New York and St. Louis were idle the Dodgers lost only a half-game of their National League lead, now measuring seven games.

Bob Rush, making his eighth try for win No. 10 since June 13, finally succeeded in Boston where Chicago Cubs ripped into Max Surkont and three others for 13 hits and a 6-2 victory.

YANKS BEATEN

Just when New York Yankees were ready to land a knockout blow on Cleveland, the Indians bounced back behind Bob Lemon to win 7-3. Coming after Tuesday's double loss, the tribe still trailed by 6½ games in fourth place.

Al Rosen's 18th homer in the fifth put Cleveland ahead to stay. They nailed it down with a four-run burst in the seventh that floored rookie Tom Gorman for his first major-league setback.

HOUSEWIFE GETS RECORD STRIPED BASS

PROVINCETON, Mass., July 24 (AP)—A 26-year-old housewife claims a women's world record for striped bass.

Mrs. Kay Townsend of Shrewsbury, Mass., has learned that the 40-pound 10-ounce striper she caught last weekend in the surf near here may be a record for women anglers.

The present titleholder is Mrs. Miriam Fowler of nearby North Truro. Her striper, caught two years ago near her home, weighed an even 40 pounds.

Mrs. Townsend's big striper was caught on a rigged eel lure.

Swimmers to See Action Saturday

HELSINKI, July 24 (CP)—Irene Strong of Vancouver, member of Canada's swimming team which has yet to go into action in the Olympic Games, is taking penicillin treatments to ease a pain in her ears.

Coach Archie McKinnon said the same treatment has been recommended for Kay McNamee, but she is afraid of becoming ill if she takes it.

Neither of the girls appear ill and they have been training steadily with the rest of the team.

The swimming events start Saturday with heats in the men's 100-metre free style and the women's 200-metre breast-stroke.

BASEBALL SCORES

WESTERN INTERNATIONAL LEAGUE

	W	L	Pct.	GB
VICTORIA	61	31	.662	
Vancouver	47	39	.547	11
Spokane	51	44	.537	11½
Salem	44	47	.484	16½
Lewiston	43	48	.473	17½
Yakima	43	52	.453	19½
Tri-City	40	53	.430	21½
Wenatchee	39	54	.419	22½

First game—

Spokane	010 000 0—1	6	0	
Vancouver	011 100 x—3	8	1	

Conant and Sheets; Fletcher and Ritchey.

Second game—

Spokane	000 010 000—1	4	0
Vancouver	002 010 00x—3	7	0

Palm and Sheets; Jones and Ritchey.

Wenatchee	100 010 000—2	7	3
Tri-City	200 001 04x—7	9	2

Dasso, Stites (4) and Pocekay; Greenwood and Pesut.

Yakima	000 000 000—0	2	0
Salem	200 001 00x—3	6	0

Delsarto and Donahue; McNulty and Nelson.

AMERICAN LEAGUE

	W	L	Pct.	GB
New York	56	35	.615	
Boston	51	38	.573	4
Washington	50	40	.556	5½
Cleveland	50	42	.543	6½
Chicago	48	45	.516	9
Philadelphia	41	42	.494	11
St. Louis	35	58	.376	22
Detroit	29	60	.326	26

		R.	H.	E.
New York	000 020 001—	3	6	2
Cleveland	010 020 40x—	7	9	2

Gorman (2-1), McDonald (7), Ostrowski (8) and Berra; Lemon (10-8) and Hegan.

Homers: Cleveland—Rosen, 5th (one on).

New York—Rizzuto, 9th.

Boston	300 000 007—	10	14	0
Chicago	012 010 000—	4	10	0

Hudson, Brickner (3-1) (5), Scarborough (9) and Wilber; White (9); Brown, Dobson (9-7) (1), Stobbs (9) and Sheely, Lollar (3).

Homers: Boston—Kell, 1st (two on). Chicago—Wright, 3rd (one on).

Washington

	000 000 200 000 000 3—	5	11	2
Detroit	000 000 011 000 000 0—	2	9	1

Shea, Censusgra (4-0) (15) and Grasso; Newhouser, Littlefield (0-2) (9), Stuart (16) and Ginsberg.

Homer: Detroit—Mapes, 9th.

Philadelphia	000 000 210—	3	8	1
St. Louis	002 000 000—	2	4	1

Kellner, Hooper (5-11) (7) and Astroth; Pillette and Moss.

NATIONAL LEAGUE

	W	L	Pct.	GB
Brooklyn	60	23	.723	
New York	54	31	.635	7
St. Louis	51	40	.560	13
Chicago	46	43	.517	17
Philadelphia	46	45	.505	18
Boston	38	51	.427	25
Cincinnati	37	54	.407	27
Pittsburgh	25	70	.263	41

		R.	H.	E.
Cincinnati	010 311 000—	6	10	1
Brooklyn	000 022 000—	4	10	0

Perkowski (8-6) and Seminick; Erskine (10-3), King (6), Schmitz (8), and Walker.

Homers: Cincinnati—Adcock, 4th (one on); Seminick, 4th; Borkowski, 5th. Brooklyn—Hodges, 6th (one on).

Pittsburgh	000 000 100—	1	5	0
Philadelphia	100 120 00x—	4	10	0

Friend (4-15), Wilks (7) and McCullogh; Ridzik (2-0), Roberts (8) and Burgess.

Homer:—Philadelphia—Ennis, 5th (one on).

Chicago	001 230 100—	7	12	1
Boston	000 002 000—	2	5	1

Rush and Atwell; Surkont, Johnson (5), Chipman (6), Jones (8) and St. Claire.

COAST LEAGUE

	W.	L.	Pct.	GB.
Hollywood	69	45	.605	
Oakland	67	47	.588	2
San Diego	62	52	.544	7
Seattle	55	53	.509	11
Portland	54	58	.481	14
Los Angeles	55	59	.482	14
San Francisco	46	68	.404	23
Sacramento	45	71	.388	25

		R	H	E
Los Angeles	000 023 000—	5	10	1
Seattle	020 002 20x—	6	11	2

Nagy, Hall (6) and Wilson; Moisan, Hamner (7), Watkins (8) and Peden, Tappe (8).

Sacramento	100 000 000—	1	4	3
Hollywood	000 030 00x—	3	9	1

Barkelew, Pallica (8) and Smith; Lindell and Sandlock.

Portland	000 003 020—	5	12	3
San Diego	000 100 020—	3	5	0

Linde and Gladd; Luna and Summers.

San Francisco	001 120 500—	9	13	0
Oakland	000 001 301—	5	12	3

Boemler, Muncrief (7) and Ortelg; Gettel, Van Cuyk (7), Candini (8), Ragni (9) and Noble.

INTERNATIONAL LEAGUE

Montreal 10, Toronto 1.
Syracuse 4, Ottawa 5.
Baltimore 3, Buffalo 4.
Rochester 2, Springfield 5. (18 innings).

Capilanos Now Second

The Vancouver Capilanos vaulted into second place in the Western International League Wednesday by clipping the Spokane Indians by the identical scores of 3-1 in a double-header.

The twin loss dropped the Indians into third place, half a game behind the Vancouver club. The Caps, riding a six-game winning streak, now rest 11 games behind the Victoria Tyees.

In other league action Salem blanked Yakima 3-0, and Tri-City outlasted the last-place Wenatchee Chiefs, 7-2.

MAJOR LEAGUE PACESETTERS

By the Associated Press

NATIONAL LEAGUE

Batting—Kluszewski, Cincinnati, .323.
Runs—Lockman, New York, 65.
Runs batted in—Sauer, Chicago, 77.
Hits—Adams, Cincinnati, and Musial, St. Louis, 106.
Doubles—Schoendienst, St. Louis, 24.
Triples—Thomson, New York, and Ennis, Philadelphia, 7.
Home runs—Sauer, Chicago, 24.
Stolen bases—Reese, Brooklyn, 18.
Pitching—Roe, Brooklyn, 7-0, 1.000.
Strikeouts—Spahn, Boston, 110.

AMERICAN LEAGUE

Batting—Goodman, Boston, .331.
Runs—Berra, New York, 64.
Runs batted in—Rosen, Cleveland, 63.
Hits—Fox, Chicago, 119.
Doubles—Priddy, Detroit, and Bauer, New York, 23.
Triples—Simpson, Cleveland, 8.
Home runs—Berra, New York, 20.
Stolen bases—Rizzuto, New York, 13.
Pitching—Shantz, Philadelphia, 17-3, .850.
Strikeouts—Shantz, Philadelphia, 99.

Bob Feller, in 1946, pitched a baseball at the fastest speed ever recorded. The ball traveled 98.6 miles an hour.

PREDICTS FIRST-DIVISION FINISH

Garriott Goes Limb Crawling?

Cec Garriott went out on a limb Wednesday night, but there's little danger of it being cut off from under him.

Honored "for the first time in 17 years" with a "night," Cec thanked the Victoria fans for their support and said "I didn't promise anything when I came and I don't promise anything now, but I think we'll finish in the first division."

With the Tyees 11 games in front of the second-place Spokane Indians, the crowd good naturedly responded with a laugh.

"I can't say when I've been happier," Cec also said. "Nothing like this has ever happened to me before."

Club president Arthur Cox made the presentation of gifts to Cec and members of his family. But of the varied gifts from well wishers perhaps the most fitting for the occasion was a 53-lb. Tyee salmon with the tag attached "from one Tyee to another."

Cec immediately donated the salmon to the Orphanage.

But despite the gala occasion, Cec was all business before the night was out.

Following the 6-4 victory over the Lewiston Broncs he gently censured Bob Moniz for misjudging a fly ball which Moniz caught but not without giving the fans a thrill.

Tyee Bat Marks

	AB.	R.	H.	RBI.	Pct.
Moniz	352	76	114	47	.323
Pries	315	59	99	53	.315
Garriott	317	79	96	69	.302
Branham	221	47	63	21	.285
Clark	303	44	85	35	.280
Gladstone	350	50	98	73	.280
Abernathy	254	40	70	52	.275
Treece	307	39	80	47	.260
Martin	166	25	36	25	.216

VANCOUVER, July 24 (CP).—Plans for an 18-hole golf course and a $50,000 clubhouse on the North Shore are expected to be approved next Monday

Navy Thinclads Score Sweep In Track Meet

Track stars from the Royal Canadian Navy scored a sweep of events in the annual Pacific Command Tri-Service meet at Vic High track Wednesday.

The Navy thinclads dominated all events and finished with a total of 76 points. Runner-up was the Canadian Army from Chilliwack and Work Point Barracks with 35 points while the Sea Island R.C.A.F. Command was third with 22.

Individual awards were presented to all winners and Rear Admiral W. B. Creery, C.B.E., C.D., R.C.N. (Flag Officer Pacific Command), presented the Pacific Command championship trophy to navy team captain Lieut. D. McKenzie, R.C.N.

Barnard Cup Draw Released

Following is the draw for the Barnard Cup competition, to be played at Victoria West Lawn Bowling Club, Saturday and Aug. 2.

Draw follows: 1, H. Jackson; 2, J. Phillips; 3, P. Corcoran; 4, H. Baker; 5, H. Moorehouse; 6, H. Philbrook; 7, T. Kenward; 8, H. Renfrew; 9, C. Wood; 10, G. Hiquebran; 11, A. Findlay.

Nos. 1-6 and 8-11 play at 2 p.m. July 26; winners of 1-6 and 7 play at 7 p.m. All losing teams on July 26 play in the consolation round August 2 at 2 p.m.

Foul Bay Proves City Title Victory No Fluke

Foul Bay scored a come-from-behind Senior B Lacrosse League victory at Memorial Arena Wednesday night, beating Jokers 8-7 to justify the league championship they have already clinched.

The game was a preliminary to the Shamrock-New Westminster game.

It was all Jokers until the last part of the third quarter. Jokers carried the game in the first half and held a 7-4 lead in the third quarter when Foul Bay finally got untracked.

Foul Bay rapped in three unanswered goals to tie the game and Jack Thompson notched the winner with less than two minutes remaining in the last quarter. Thompson was the high scorer with three goals.

Goalies Aln Thompson of Foul Bay and Bob Aitken of Jokers supplied most of the thrills for the crowd as they matched each other with sterling shot-blocking performances.

Scorers follow:

Foul Bay: Green (2), Kowalyk (1), Jack Thompson (3), Ried (1), G. Bamford (1).

Jokers: Seens (1), V. Saze (1), Stewart (2) W. Scott (1), Scroggie (1), R. Lott (1).

	W	L	F	A	Pts.
Foul Bay	12	3	222	139	24
Nanaimo	9	8	192	214	18
Jokers	3	13	158	219	6

Next game, tomorrow night: Jokers vs. Foul Bay, Memorial Arena, 8.30.

Higgs Challenged As Chess Leader

F. Fanstone challenged the Victoria Chess Club ladder lead of A. G. Higgs last week when he moved into second place. Fanstone made the move when he defeated R. Bennett.

Ladder standings follow:

F. Fanstone (2) vs. A. G. Higgs (1).
R. N. Snape (4) vs. R. R. Bennett (3).
A. J. Drinkwater (5).
Dr. S. Marinker (7) vs. J. Lees (6).
T. J. Stewart (9) vs. G. S. Blake (8).
L. Hall (11) vs. J. Lacey (10).
O. Barakanas (12).
A. H. Heard (14) vs. H. G. Jones (13).
E. Roll (15).
T. N. Curties (17) vs. H. Parry (16).
O. Jewett (19) vs. L. Basanta (18).

Protect with the BEST
NUGGET SHOE POLISH AND LEATHER PRESERVATIVE
TWIST-IT'S OPEN
10 POPULAR SHADES

Moodies Jockey
LOOK BETTER! FEEL BETTER! —SWITCH TO Jockey BRAND
MADE IN BRIEFS, SHORTS, LONGS
NO BUTTONS · NO GAP
NO BIND · NO BULK
JUST GENTLE COMFORTABLE SUPPORT
THE SYMBOL OF TRUSHESS
There's only ONE JOCKEY
Jockey by Moodies
Licensed in Canada to MOODIES

Allow us to give you a free estimate for sanding and finishing your old floors. You will be pleased . . . we know.
6-7314
W. I. HARDWOOD FLOOR CO.

CANVAS GOODS
BOAT COVERS
LIFE BELTS
LIFE VESTS
LIFE BUOYS
SAILS - TARPAULINS
LAUNCH CURTAINS
ROPE CANVAS
FENDERS
EMULSION FOR DECK CANVAS
AWNINGS
DECK CANVAS FROM 3 FT. TO 10 FT. WIDE
F. JEUNE & BRO. LTD.
570 Johnson St. · Established 1886 · G 4632

MEN . . .
SLACKS IN A HURRY!
Tailored to measure from a wide selection of quality fabrics.
ONE DAY DELIVERY
British Importers
641 Yates E 4612
"Quality Sportswear"

"EXPORT"
CANADA'S FINEST CIGARETTE

FISHING TACKLE
JOE GIBAULT LTD.
638 View St.
Victoria

LANSDOWNE PARK
RACING DAILY
ONE MORE WEEK at Vancouver's Popular Track
General Admission $1
POST TIME 4.30 Weekdays 2.30 Saturdays

To be Sure...
1948 Adams Old Rye
ADAMS OLD RYE
Priced within your reach!
This advertisement is not published or displayed by the Liquor Control Board or by the Governemnt of British Columbia

HOME GAS
POWER with HOME
Yes power . . . where and when you need it, ready at the touch of the starter. With Home Gas you get split-second acceleration, pull away from traffic, sail up hills without effort. There's power to spare in every gallon, and longer mileage too. Home Gas is the gasoline especially developed for B.C. driving conditions. Fill up today at your friendly Home Gas Dealer.
HOME OIL DISTRIBUTORS LIMITED
The 100% B.C. Company
HOME
your dollars go farther at HOME
GAS

INTERDENOMINATIONAL RALLY

'Child for Christ' Crusade 3 Days at Memorial Arena

The Kids' Arena Rally—a city-wide effort "to lead children to a saving knowledge of Christ"—will be held Aug. 7 to 10, in Victoria Memorial Arena.

Lionel Hunt of the Child for Christ Crusade, a children's worker, will be in charge.

A one-hour gospel program, from 7 to 8 p.m., designed to attract children, with colored slides, chalk cartoons, illustrated stories and singing, will be held.

Hubert Munday, chairman of the rally, referred to comments made by American juvenile court workers and said:

"Many Christian citizens of this community have felt keenly the burden for the children of this city."

Craters of the Moon, covering 80 square miles in Idaho, is one of the largest national monuments in the United States.

SPECIAL MOTOR COACH SERVICE

On Saturday, July 26, 1952

ALL SOOKE DAY

Lv. VICTORIA	Lv. SOOKE FLATS
10.30 A.M.	5.00 P.M.
11.00 A.M.	6.00 P.M.
12.01 P.M.	6.30 P.M.
1.00 P.M.	

FARE RETURN..... $1 75

Children 90¢

VANCOUVER ISLAND COACH LINES — The Island Scenic Route

629 BROUGHTON AT BROAD — TELEPHONE E 1177

ISLAND DIGEST

LADYSMITH, July 24.—A two-for-one fish was hauled in by Bill Cullum, president of the Ladysmith Fish and Game Club, recently.

Cullum landed a 35-pound cod, measuring 45 inches, and when he cut it open he found a three-pound codfish inside. Apparently the big cod had just eaten one of its neighbor's children before being hooked.

* * *

PORT ALBERNI, July 24.—The volunteer fire department was credited with saving the new two-story home of H. Beauregard Tuesday night. Firemen confined the fire to the upstairs portion of the building. No estimate of damage has been made.

* * *

QUALICUM BEACH, July 24.—Six boys were presented with their first and second stars by Commisioner J. Twidale at the last Boy Scout meeting here. In addition, all boys who attended the Arrowhead course at Camp Byng and pased the tests, were given bronze and silver Arrowhead badges.

* * *

GANGES, July 24.—The Salt Spring Chamber of Commerce is supporting C. F. Lewis of the provincial parks department who is recommending that rustic tables and chairs be placed in Maxwell Park here.

The chamber is also looking into the matter of providing a playground for football, tennis and other outdoor sports. A committee consisting of Miles Acheson, W. H. Bradley and Howard Chalk has been appointed to compile a report on the matter.

* * *

SIDNEY, July 24.—A full slate of officers will be elected at a meeting of the new Sidney Social Credit group in the Knight of Pythias Hall, Fourth Street, at 8 tonight.

DUNCAN, July 24 — North Cowichan tax collections have fallen far short of the 88 per cent estimate that council made earlier in the year.

Maj.-Gen. C. A. P. Murison reported on the situation to council members at their last meeting. He held strikes largely responsible but thought tax collections would pick up before the end of the year.

* * *

DUNCAN, July 24—Howard Lawson, 23-year-old service station attendant, and Arthur Bujold, 21-year-old logger, were each fined $100 and costs when they pleaded guilty before Magistrate G. A. Tisdale of contributing to juvenile delinquency.

* * *

NANAIMO, July 24.—Funeral services will be held Friday for Sidney Yarrow, a native of this city, who died in Vancouver this week at age 49.

He is survived by a brother and two sisters.

High Hopes for Truce Go Glimmering in Korea

By HOMER JENKS

The outlook for a Korean armistice is as black as it has been at any time since the truce talks began more than a year ago.

The high hopes with which the United Nations negotiating team began closed sessions with the Communists in Panmunjom three weeks ago have soured.

The U.N. thought the Reds might have asked for the secret sessions because they at last were ready to come to terms on repatriation of war prisoners, sole issue blocking an armistice. But allied optimism was short lived.

It is apparent now that the two sides succeeded merely in going full circle and are right back where they started—deadlocked on the repatriation question.

The tipoff has been the brevity of the most recent armistice sessions and propaganda broadcasts by Radio Peiping, voice of the Chinese Communist government.

The latest negotiating sessions today lasted only 26 minutes. That of Wednesday took only seven minutes. This gave the delegates, with translations into English, Chinese and Korean, only about enough time to agree to meet the next day.

Radio Peiping at the same time complained that the Allies had shown no desire for a "fair and reasonable settlement" of the prisoner exchange dispute—a sure indication no compromise agreement is in sight.

REDS HOLDING OUT

Actually only a Communist backdown on the repatriation question can break the deadlock. The issue is whether the Allies shall return to the Reds nearly 100,000 prisoners who have renounced Communism at peril of their lives.

The Reds are holding out for the repatriation, at bayonet point if necessary, of all 170,000 Chinese and North Korean prisoners held by the Allies.

Strangely enough, both the U.N. and the Communists have an element of right on their side in the argument.

The Reds correctly argue that the 1949 Geneva convention on war prisoners states flatly that all prisoners "shall be released and repatriated without delay after the cessation of active hostilities."

But the convention was written before the issue of "voluntary repatriation" arose. The clause obviously assumed all prisoners would want to go home if free to do so.

The Allies argue that the Geneva convention was designed to protect prisoners, rather than expose them to the persecution that would inevitably follow if they were forcibly returned to Communism.

America produces enough milk annually to fill a river 3,000 miles long, 40 feet wide, and three feet deep.

"SALADA" ORANGE PEKOE

Tea at its best

MORE PUNCH 'TIL LUNCH

WITH THIS DANDY 5 MINUTE BREAKFAST

SILVERWARE BARGAIN! 3 fine teaspoons, with your own initial, only 75¢ and 1 box top from Kellogg's Corn Flakes. See package.

DOUGLAS AT FISGARD

Hudson's Bay Company

INCORPORATED 2ND MAY 1670

Store Hours: 9 A.M. to 5 P.M. — Wednesdays: 9 A.M. to 1 P.M. — Phone E 7111

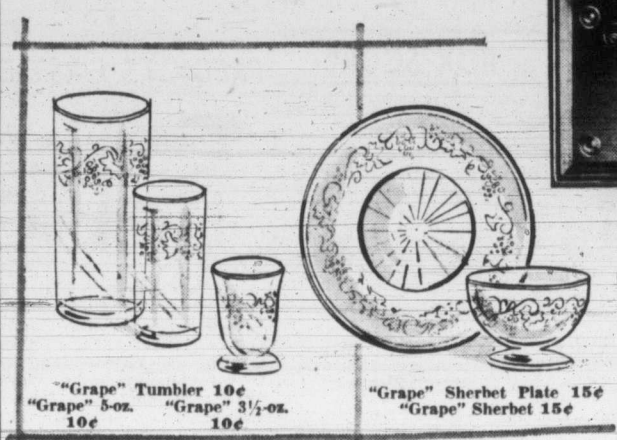

"Grape" Tumbler 10¢
"Grape" 5-oz. 10¢
"Grape" 3½-oz. 10¢
"Grape" Sherbet Plate 15¢
"Grape" Sherbet 15¢

Sparkling Glassware

At Prices to Suit Every Budget . . .

Choose from our wonderful assortment of fine glassware . . . the pick of serviceable patterns for every occasion . . . a wide range of prices to suit every purse. You'll be certain to find just what you want in glassware at the Bay.

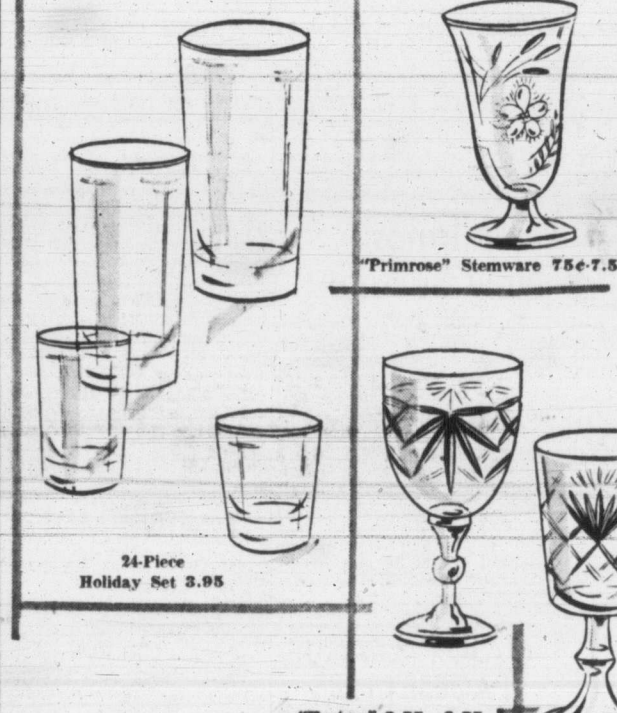

"Primrose" Stemware 75¢-7.50
24-Piece Holiday Set 3.95
"Peerless" 3.50 - 3.75
"Hostess" 2.75 - 3.75

"Everyday" Tumblers 6 for 69¢
"Wheat" 60¢ - $1
"Pine Tree" 50¢
"Windsor" 2.25 - 2.50
Beverage 15¢
3½-oz. Juice 2 for 15¢
Plain Table 8¢

White Grape Tableware — clear, machine made . . . with non-chip edges, grape band.

7-oz. Sherbet	15¢	3½-oz. Cocktail	10¢
		5-oz. Juice Glass	10¢
Sherbet Plate	15¢	9-oz. Table Tumbler	10¢

Holiday Beverage Set —24-piece tumbler set with heavy base, non-chip edges. Individually boxed. Set 3.95

"Pine Tree" Stemware—imported stemware with attractive cut motif. All wanted pieces available. Each 50¢

Cut "Wheat" Stemware — Canadian design . . . wheat motif with surrounding foliage. Pattern also in tumblers 60¢ to $1

"Primrose" Stemware — exclusive to H B C! Decanters, jugs, plates, tumblers and stemware in this design. 75¢ to 7.50

Block Diamond Stemware — simple, sparkling Windsor stemware . . . our most popular pattern. All wanted pieces. 2.25 and 2.50

"Hostess" Stemware — imported from England. Rounded shape, attractive, deeply cut pattern. All pieces here. 2.75 and 3.75

"Peerless" Stemware — modern shape similar to Windsor pattern but with additional design. 3.50 and 3.75

"Bouncing" Tumblers — Libbey's 13½-oz. iced tea tumblers, with non-chip edges. Also available in other sizes. Each 20¢

Libbey Hostess Sets — boxed 8-piece tumbler sets with No-Nick edges. Available in all desired sizes. Set 4.95

Decorated Table Tumblers — 5-oz., 9-oz. in wide range of gay designs. 6 for 69¢

12½-Oz. Beverage Glasses — Libby multi-colored, decorated tumblers. Each 15¢

Plain Kitchen Tumblers — clear glass for "around the home" use. Stock up now! . . .

3½-oz. juice, 2 for 15¢		5-oz. juice	8¢
		9-oz. table	8¢

BAY China, Street Floor

Glass Punch Bowl Sets

14-piece set 12.50

Sparkling machined glass bowl and plate plus 12 matching cups with handles. Ideal for parties, receptions. Smart design.

Matching Ladle . . . if desired 2.50

5-oz. Juice 8¢
Hostess Set 4.95
Iced Tea 20¢
Punch Bowl Set 12.50

Local News
Women's Pages
Classified

Victoria Daily Times

Second Section
Pages 11-20

VICTORIA, B.C., THURSDAY, JULY 24, 1952

BETWEEN TIMES

By MONTE ROBERTS

TODAY'S GUESSING CONTEST: How many barnacles will collect on the hulls of the freighters moored in Royal Roads before they get a cargo?

Commendation to the magistrate who is suspending driving licenses of teen-age speeders. . . . This not only makes the punishment fit the crime but should have a preventive effect far greater than a fine. . . . I agree with Art Stott that Trial Island fog horn is "divinely melancholy," but he should hear OUR fog horn . . . on Race Rocks. It is independent and world-weary. When a ship hoots for attention, Race Rocks replies: Sooo what!

I wonder if Arthur will ever Ash for a recount again?

There is no law compelling all people to love dogs. And, by trying very hard, I can imagine circumstances through which a person could actually DISLIKE dogs.

But I can't understand a person who would leave poison out where a dog could get at it—either intentionally or unintentionally.

The Knee Hi pup is the latest victim of dog poisoning. He was a much-publicized pup, and his death leaves a wound in the heart of his young owner. It is well to remember that even the scruffiest looking little mongrel means just as much to someone as Knee Hi did to his owner.

Please be careful with poison. Don't be a murderer—by intention or accident.

An internationally famous writer on child behavior has some good advice for parents.

The writer says: "Fathers and mothers both should try to adjust realistically to the fact that they are, inevitably, growing older. They should try to accept realistically and calmly their increased age, with its increased potentialities for enjoyment (in some directions) along with its limitations in others."

The way I feel this morning, I am sure the writer on child behavior means me.

Yesterday I was lured into a game of softball with some of the younger generation who live in our neighborhood.

The most minor injury I sustained is a sprained finger—my typing finger, at that.

The greatest injury sustained was to that part of my ego which likes to pretend there is life in the old boy yet.

From now on in, I am going to concentrate on my increased potentialities for enjoyment (in some directions).

The direction which appeals to me most at the moment is the direction of the chesterfield and a maximum number of soft pillows.

I will show the world how to grow old gracefully.

Can you hold still for a Churchillian anecdote?

Toward the end of the war, Lord Mancroft, who looked after Churchill's collection of maps, was sprawled out on the floor of the map room, making some alterations on a huge chart.

He thought Churchill was away somewhere, so he was informal and comfortable—his jacket and tie loosened, his cap on the floor beside him.

Suddenly and unexpectedly, Churchill entered the room. Lord Mancroft sprang to his feet, but Churchill merely nodded, said nothing—and threw a penny into the cap on the floor.

YOUTH CAN'T EXPLAIN WHY HE SET FIRE

Blaze Threatened Crowded Y.M.C.A.

William G. Morrison, 18, of Enderby, B.C., was unable to explain to a policeman what prompted him to start a fire in a room of the crowded residential quarters of the Y.M.C.A. July 20, Magistrate H. C. Hall was told in city police court today.

The tall, dark-haired youth reappeared on remand before the magistrate this morning, elected summary trial and pleaded guilty to a charge of attempted arson.

THROUGH TRANSOM

Detective Norman Bath told the court Morrison went to visit a friend in the "Y" building, and not finding him in, entered the room through the transom.

Morrison had then set fire to the bedspread and considerable damage was done to the bedclothes, mattress and bedframe before it was put out by firemen, the detective said.

"When I asked him why he had done it, he couldn't explain his action," said the detective.

Magistrate Hall remanded Morrison to July 29 for sentence. He asked for a probation officer's report and told accused he would hear anything he wished to say on the remand date.

The fire was considered a danger to the entire building.

PICKMEN ATTACK NEW PAVING SEEKING MISSING MANHOLES

The case of the missing manholes on Lansdowne Road has been solved, with efficiency and dispatch.

A short time ago, Saanich Municipality resurfaced the road.

Monday, residents were startled to see men attacking the new pavement with picks and bars. However, the explanation was simple.

The new surface had covered up the manholes, and Saanich Municipality workmen were sent out to relocate and uncover them.

According to H. L. E. Blakeney, superintendent of works for the municipality, "raising" manholes after a paving job is standard procedure.

Royal Portage Parks Company Incorporated

First Step in Big Development Taken With Sports, Arts, Amusements Its Aim

Incorporation papers were filed at the Legislative Buildings today for the Royal Portage Parks Ltd., the company which is planning a $9,000,000 recreation centre at Portage Inlet.

Authorized capital of the company is $100,000.

Officials explained Wednesday that incorporation of the company with capitalization of $100,000 will enable "a start" on the big project.

The company is planning construction of two horse racing tracks, one car racing track, exhibition buildings, botanical gardens and many other projects of a recreational nature.

The company's objects, according to the incorporation papers, are to carry on, expand and develop recreational, cultural and amusement facilities in B.C. Its objects also are to acquire land and water areas, right-of-way, concessions, charters, licenses, privileges, grants "and any other corporeal or incorporeal rights."

Further objects: to construct, acquire, maintain, develop, operate, equip and furnish areas and buildings for the purpose of operating a resort for tourists and holiday makers, and a meeting place and accommodation for conventions, spectacles and exhibitions.

The company intends to carry on business of wholesale and retail merchants or storekeepers, and transact every kind of agency business.

The company is not authorized to trade, deal or speculate in real estate, but it may buy and sell real estate as a means of investing the company's funds.

FIRE DANGER HIGH AGAIN

A steadily increasing fire hazard is facing the Vancouver forest district, which includes Vancouver Island, the B.C. Forest Service warned today.

"Temperatures are rising, and the humidity is going down,' an official said.

There are 10 fires in the district, no new ones having occurred since Wednesday.

600 New Arena Seats May Fill Box Section

Addition of 600 seats, with abolition of existing box seats and standing room at Memorial Arena, was recommended to City Council today.

Arena Commission and Victoria Hockey Club Limited have reached agreement on changes, which are approved by the fire marshal.

The commission which unanimously recommended the move for favorable consideration, asked council approval and authorization for expenditure of $11,000.

Present mezzanine seats will be extended down to the rinkboards. It will result in a net increase of more than 300 new seats.

In order to justify expenditure the commission and hockey club agreed on a rental boost from $750 to $800 a game, exclusive of playoffs. The contract which has two years to run will be extended for another year.

Rental increase will mean an additional $5,250 or half the $10,500 needed for the seats, Herbert W. Davey, Q.C., acting chairman advised council by letter. The $500 is for contingencies.

The change will eliminate "difficulties resulting from sale of standing room," Mr. Davey said. Additional revenue will result from the added seats on events other than hockey games, he added.

CROSSWALK FOR YATES STREET RECOMMENDED

A concrete safety island and crosswalk midway on the 700 block Yates Street was recommended to City Council today by public works committee.

Robert Doble, traffic engineering assistant, told the committee he felt his design for the island would prove satisfactory.

Ald. Jim Neely and Ald. Robert Macmillan, both of whom opposed the island idea at first agreed after Mr. Doble's outline. The crosswalk proposal was approved by the chief of police.

"So many people have urged that something be done about this," said Ald. Percy Scurrah, chairman. "It has been hanging fire for two years."

Charged Driver Maintains Police Not Telling Truth

Elderly motorist Gavin Hamilton, 1005 Oliphant, in city police court today alleged the police were not telling the truth in regard to bottles of beer found in his car.

He was charged with driving while his ability was impaired by alcohol. He was remanded to July 30 for judgment. Edmund de St. Jorre is his counsel.

Charge against Hamilton arose following a collision at Market and Douglas.

Two full uncapped bottles of beer and two empties which police said had been found in accused's car, brought denial that they had been in vehicle.

"The police are not telling the truth," Hamilton claimed.

Hamilton said he had drunk only two bottles of beer on the night in question. Two policemen at the charge office, George Whiting, 67, driver of the other car in the collision, and a passenger in accused's car said Hamilton's ability did not appear to have been impaired by alcohol.

Traffic officers at the accident scene said they considered Hamilton's ability was impaired, and Dr. Bruce Knapp concurred.

Miss Florence Larinde, former member of the editorial staff of the Victoria Daily Times, is visiting in Victoria from Ottawa and will be the guest of her parents, Mr. and Mrs. A. Larirde, Gorge Road West, during her visit. Miss Larinde left Victoria last September and is now a member of the women's department of the Ottawa Citizen.

Mysterious Scroll Moon Lettering, Little Girls' Find

Since it was a showery day Wednesday, and not fit weather to travel far from home, Anne Frankham, 12, and her friend, Sylvia Nye, 13, decided to explore a small unused cupboard above the basement stairs of the Frankham home at 123 Cambridge Street.

The two climbed into the cupboard with the aid of a plank and when they came out they brought with them a dusty, old parchment of embossed type.

It turned out to be a specimen of Moon lettering used extensively by blind persons before Braille came into wide use.

The girls found out from library and museum people here that the lettering was actually verses seven and eight of the 119th Psalm. It is estimated the parchment is at least half a century old.

The two school chums brought their prize find to the Times' editorial office this morning.

Judge Holds Ink Marking Spoils Ballot

Ballots marked in ink by Saanich voters in the recent election were ruled invalid by Judge L. A. Hanna during this week's judicial recount.

The matter of inked ballots has been a controversial point ever since election day. Some returning officers in the province allowed inked ballots, others did not.

Judge Hanna based his decision on an old Supreme Court of Canada ruling.

Inked ballots, however, were not sufficient in quantity to have changed the outcome of the Saanich election.

The point undoubtedly will be raised in Vancouver again this week during recounts for Vancouver-Point Grey and Vancouver-Burrard, where there are small margins between candidates, and a large number of ballots.

Inked ballots in these cases could take on tremendous importance.

The Elections Act in B.C. says the ballots shall be marked in pencil, but it has been argued in some quarters that this is merely directory, not compulsory.

The section of the old B.C. act covering inked ballots has been deleted in the new act.

TOPICS OF THE TIMES

Eight delegates from the Victoria Lodge, B.P.O.E., will be among the 550 men and women attending the 40th annual convention of the grand lodge in Calgary, commencing Sunday.

They are A. D. Johnston, C. C. Howard, G. F. Todd, Capt. Fred Ziegler, Mrs. S. D. Fevang, Mrs. S. E. Dawson, Mrs. G. Jasper and Mrs. M. Mackie.

* * *

Strike conditions up-island have cut deeply into the revenue of the Clyde Beatty circus. Mr. Beatty reports that grosses at appearances on Vancouver Island this year have been about one-third those of a year ago.

He said it was impossible to change the circus schedule when the strike was announced.

* * *

Ss. Utrecht, Rotterdamsche-Lloyd freighter operating for Java-Pacific and Hoegh lines, is in government graving dock at Esquimalt today for scrape-and-paint.

The ship is operating on a regular schedule from the B.C. coast to South Pacific ports. Yarrows Ltd. have the contract.

* * *

Wildlife and natural history paintings and illustrations by Frank L. Beebe, museum artist and naturalist, are on display at the Provincial Museum.

The exhibition includes paintings of wild flowers, birds, mammals, fungi, fishes, reptiles and amphibians. The artist's versatility is shown in water color, oils, pencil, ink and airbrush.

The display will be on view on the main floor of the museum building until Aug. 11.

* * *

For violation of a restricted driver's license—driving a vehicle not covered by insurance — Edward Lanoue, 836 Caledonia, paid a $30 fine in city police court today. He pleaded guilty.

* * *

A 11½-pound R.C.A.F. practice bomb, not alive, was found this morning by the seven-year-old son of Robert Patch, 234 Beechwood, on a lot near his home. City police turned it over to the Naval Shore Patrol for disposal.

The Victoria Lions Club Friday luncheon meeting at the Empress Hotel will hear an address by W. N. Chant, former agriculture minister in the Alberta government and an unsuccessful candidate in the recent election.

His topic will be: "Some Doctrines and Plans of the Social Credit Party."

* * *

Fire in a large gas range at Peter's Sea Food Restaurant Wednesday afternoon has delayed the opening of the new fish and chip shop at 750 Yates.

Owner-manager Peter Rapanos said a defect in the recently-installed gas range was believed responsible for the blaze.

* * *

Ss. Lake Pennask, Western Canada Steamships Ltd. freighter, is expected at Ogden Point Sunday to discharge a cargo of pineapples from Honolulu. She will complete discharge in Vancouver.

King Bros. Ltd. are agents.

Bigger the Fool Better the Day, Clown's Stand-In Discovers

Clown for a Day

A Times reporter turned clown when the Clyde Beatty Circus came to town Wednesday. First step for staffer Dave Stock was to be properly made up. Job was done, top, by veteran funnymen Blinkie Hoffman and Rube Simonds. Face finished and dressed in full clown regalia, Reporter Stock was hard to distinguish from regular circus comics. That's him third from right in back row of picture at left. Bottom, Stock and Eddy Dullum try to bring smiles from one-year-old twins, Linda and Leita Walsh, daughters of one of circus performers. (Times photos.)

By DAVE STOCK

"There's a funny-looking one, Mommy," said the small, red-headed boy in section B.

And he was looking straight at me. There was no doubt about it. He even took time from shoveling popcorn into his mouth to point a pudgy finger at me.

I stopped in my tracks, grinned and waved my fingers at him.

Not much of a trick, admittedly, but the kid squealed with delight. And the mother admitted: "Oh yes, he is a funny one."

If I went through the same antics today at Douglas and Yates, mothers would probably lug their kids away and somebody would probably call a cop to complain that I was making a silly ass of myself.

But yesterday was different. Yesterday people paid to see ten other fellows and me act goofy. And I do believe they liked it.

If you haven't guessed already, it happened out at Clyde Beatty's Circus.

BOSS' IDEA

The boss arranged for me to be a clown for a day.

The idea hit him early Wednesday morning. He thought it would be a great stunt. At first I didn't think so. But he had his way.

This morning things were different. After appearing in Wednesday's matinee and evening circus performances I felt I was getting the hang of things. So I suggested I go back today and do it all again.

But the boss said no. What do you make of a guy like that?

Clowning, though, is a serious business.

One just doesn't go on and act silly. As in all circus acts, timing is important. And clowns, like other circus performers, are continually complaining that they aren't given enough time before the big top audiences.

Between acts, clowns go to the "pad room" and change their costumes. In the Clyde Beatty Circus, the clowns appear five times. Most of the clowns have a different costume for each appearance.

FACES UNCHANGED

Their faces never change, however. Each man has his own special face and makes himself up the same way every day. It takes some of them nearly an hour to get their faces just right.

Clowns with special routines use lots of red and black on their faces and are known as character clowns. The rest use white paint as a base and are known, reasonably enough, as white-face clowns.

Thanks to the efforts of Blinkie Hoffman, a veteran circus clown, I was a white-face clown.

Blinkie whomped me up a face at 2 and I kept it on until the evening show was over at 10.30.

Production clown (that means he's boss) Eddy Dullum dug into his trunk and found me a fancy-looking costume, and I was ready to perform.

My instructions were simple: "Watch what we do and do the same. And make lots of noise."

The noise part was easy. It was decided I was just about the noisest clown they'd ever had.

The first time on, we did the firecracker stunt. One of the fellows had a great huge bomb and we made as if we were going to blow the whole place up. The bomb was a fizzle but then Eddy came along with a little, wee firecracker that was so small we just made fun of it.

The small cracker went off with such a bang, of course, that it scared us all silly and blew Eddy's pants right off.

For my first walk-on (which is what they call a clown parade) I was given a Dr. Killem, bone specialist, kit. The kit kept falling open to reveal the bones—two big dice.

REPORTER STOCK
. . . back at desk

The next time round I carried a head on a tray.

Between acts, we clowns who didn't have to change our costumes just sat around in the pad room. Because there's not much room, each clown has his own special place.

There's just room for each man to have a trunk, a clothes stand, a chair and a bucket of water.

FOOL WHEN THEY'RE FUNNY

When clowns are not feeling funny, they just sit around and say nothing. But when clowns are feeling funny, there's all kinds of horseplay.

Even Len Keeler likes to fool around at times. Len is 76—will be 77 in November—and he's been in show business 59 years.

He started out with a circus as a rapeze performer. When he finally came down out of the air, he turned to vaudeville and when that was done, returned to circus life as a funny man.

It's a funny life, by all ordinary standards, but once you get started in it you don't want to quit, so I was told.

Though you travel all over the country, you don't see too much of the places you visit since you work all afternoon and night and sleep late in the mornings.

The clown fraternity is a close-knit group. They sleep together, work together and eat together.

The Beatty clowns have their own special table in Laughing George Davis' cookhouse, and Mister 'Brien, their waiter, sees to it that they get as many second helpings as they like.

And from first-hand knowledge, I am happy to report the food is really good.

OLYMPIC GAMES RESULTS

5,000-Metre (3 Miles, 188 Yards), Final— 1, Emil Zatopek, Czechoslovakia, 14.06.6 (new Olympic record, old record 14.15.4 set by Herbert Schade of Germany in qualifying heat Tuesday); 2, Alain Mimoun, France, 14.07.4; 3, Herbert Schade, Germany, 14.08.6; 4, Gordon Pirie, Great Britain, 14.18.0; 5, Christopher Chataway, Great Britain, 14.18.0; 6, Leslie Perry, Australia, 14.23.6; 7, Erno Beres, Hungary, 14.24.8; 8, Ake Anderson, Sweden, 14.26.0; 9, Bertil Albertsson, Sweden, 14.27.8; 10, Aleksandr Anoufriev, Russia, 14.31.4; 11, Alan Parker, Great Britain, 14.37.0; 12, Ilmari Taipale, Finland, 14.40.

400-Metre Preliminary Heats, Second Round (first three from each heat qualify for semi-finals and finals tomorrow)—

First Heat: 1, Arthur Wint, Jamaica, 46.9; 2, James Lavery, Canada, 47.5; 3, Lars Wolfbrandt, Sweden, 47.2; 4, Guillermo Gutierrez, Venezuela, 48.8; 5, Leslie Lewis, Great Britain, 48.7; 6, Ernst Schneider, Switzerland, 49.2.

Second Heat: 1, George Rhoden, Jamaica, 47.2; 2, Otis Matson, U.S.A. (San Francisco), 47.4; 3, Kasaro Haas, Germany, 47.4; 4, Morris Curotta, Australia, 48.8; 5, Rolf Back, Finland, 51.5.

Scratched: Jurri Lituev, Russia.

Third Heat: 1, Mal Whitfield, U.S.A. (Columbus, O.), 47.6; 2, Hans Geister, Germany, 47.7; 3, John Carroll, Canada, 47.7; 4, Louis Van Biljon, South Africa, 48.5; 5, Jacques Degats, France, 48.8; 6, Alan Dick, Great Britain, 49.0.

Fourth Heat: 1, Herb McKenley, Jamaica, 47.4; 2, Gene Cole, U.S.A. (Lancaster, O.), 47.7; 3, Ardalion Ignatjev, Russia, 48.0; 4, Yves Camus, France, 48.1; 5, Terence Higgins, Great Britain, 49.1.

Scratched: Gierard Mach, Poland.

Hammer Throw, Final—

1, Josef Csermak, Hungary, 197 feet, 11.67 inches (new world Olympic record, old world record 196-5.82 set by Imre Nemeth, Hungary, 1950, old Olympic record 56.49 set by Karl Hein, Germany, 1936).

2, Karl Storch, Germany, 193-1.36; 3, Imre Nemeth, Hungary, 189-5.7; 4, Jiri Dadak, Czechoslovakia, 186-4.63; 5, Nikolai Redjkin, Russia, 185-6.42; 6, Karl Wolf, Germany, 185-4.06.

1500-Metre (1640 yards) preliminary heats in which Canadians qualified (first four in each heat to qualify for semi-finals)—

Third Heat: 1, Olow Aberg, Sweden, 3.51.0; 2, Denis Johansson, Finland, 3.55.2; 3, Rolf Lamers, Germany, 3.52.4; 4, William Parnell, Canada, 3.53.4; 5, Fritz Franzisnag, Austria, 3.54.2; 6, Athol Jennings, South Africa, 3.55.3; 7, Daniel Hanssens, Belgium, 3.55.8; 8, Cahit Oenel, Turkey, 3.56.4; William Slyjkhuis, Holland, did not finish.

Scratched: Leslie Perry, Australia.

Sixth Heat: 1, Werner Lueg, Germany, 3.52.0; 2, Vaclav Cevona, Czechoslovakia, 3.53.4; 3, Audun Boysen, Norway, 3.55.0; 4, John Ross, Canada, 3.55.3; 5, Jean Vernier, France, 3.56.8; 6, Edmund Potrzebowski, Poland, 3.56.8; 7, Sandor Garai, Hungary, 4.01.2; 8, Ekrem Kocak, Turkey, 4.01.4; 9, William Fahmy Hanna, Egypt, 4.11.2; 10, Stit Leangtanom, Thailand, 4.32.6.

Women's Javelin Final

1, Dana Zatopek, Czechoslovakia, 165 feet, 7.05 inches (new Olympia record, old record 149-6.12 set by Herma Bauma, Austria, 1948); 2, Aleksandra Chudina, Russia, 164-0.93; 3, Elena Gorchakova, Russia, 163-3.18; 4, Galina Zybina, Russia, 158-7.57; 5, Lilly Kelsby, Denmark, 151-8.1; 6, Marlis Mueller, Germany, 145-6.87.

110-Metre (120 Yards) Hurdles, Final

1, Harrison Dillard U.S.A. (Cleveland, O.) 13.7 (new Olympic record, old record 13.9 set by Phil Porter, U.S.A., 1948); 2, Jack Davis, U.S.A. (Glendale, Calif.), 13.7; 3, Arthur Barnard, U.S.A. (Long Beach, Calif.), 14.1; 4, Evgenij Bulanchik, Russia, 14.5; 5, Raymond Weinberg, Australia, 14.7; 6, Kenneth Doubleday, Australia, 14.8.

Women's 80-Metre Hurdles, Final

1, Shirley Strickland de la Hunty, Australia, 10.9; 2, Marija Golubichnaja, Russia, 11.1; 3, Maria Sander, Germany, 11.1; 4, Annelise Senbuchner, Germany, 11.2; 5, Jean Desforges, Britain, 11.6; Francina Blankers-Koen, the Netherlands, hit second hurdle and did not finish.

SHOPPING GUIDE

You Won't Save a Thing By Paying With Beauty

By PENNY SAVER

If you are a planter of flowers and a puller of weeds, you should know the beauty secrets of how to be a gardener without showing it.

You know, when you come right down to it, all the "penny saver" news in the world is not going to help you after the damage is done.

For instance, I can tell you all about protective gloves, as I did a while ago, and then I can go on to mention a dandy hand lotion that keeps them soft and attractive.

There are also soothing oils to put on dried-out skin and oodles of other suggestions. But there is certainly no reason for you to end up the summer with a crop of hay for hair, hard callouses for knee pads, and dried-out leather for skin—just because you love being outdoors and growing things in that garden.

Protective clothing is of primary importance. Whether you like to do your digging in dress, shorts, pedal pushers, or overalls, be sure they're the sturdy sort of washables that can go into the machine.

And don't forget to wear a large hat to shield your hair and head from the direct rays of the sun. Such a hat will also help to protect your eyes and skin.

Guard your hands both before and after gardening. Scrape your nails over a bit of soap before starting to work, to keep dirt from caking under them. Always wear gloves.

An aid to post-graduating manicures and roughened skin is the use of a rich hand lotion or cream. In fact, it is absolutely essential if you are to keep hands soft and smooth.

Prevent knee and feet callouses when you are in the garden by kneeling on something soft, like a foam-rubber pad.

While protective clothing wins half the beauty battle, nothing takes the place of just plain soap and water scrubbings. Shedding the soil promptly is the only way to keep your skin, nails and hair free from accumulating layers of grime that will still be in evidence far into winter.

Don't forget, too, that moist soap relieves itching from insect bites.

Don't pay for unnecessary beauty aids as you help your garden grow. A few simple precautions are all that are necessary to keep you perfectly groomed for your outdoor life.

AS WE LIVE

Money Is the Root Of Complex Problem

By ELIZABETH B. HURLOCK, Ph.D.

It's not an uncommon thing for people who have money to think that everyone is after their money and that they like them just so long as they can do things for them. This "money" complex is making the young woman who wrote the following letter very unhappy:

Hurlock

(Q)—"I am 29 and lonely. For years, I had to stay at home to take care of my elderly parents. Now both have died and I am alone. My father was wealthy and left me in a comfortable position. My friends tell me that the men who date me are interested in me solely for my money. This makes me suspect every man I date and as soon as he begins to show an interest I am afraid it's my money, not myself, he likes. How can I get over this feeling?"

(A)—It sounds as if your friends were suffering from a case of "sour grapes." It is foolish to think men like you only because of your money. Have you ever thought that your money might be more a liability than an asset?

Most men, contrary to what your friends tell you, shy away from a young woman who is well-to-do. They are afraid that people will class them as "fortune-hunters" or that women will try to dominate them because she holds the purse strings.

When a young man asks you for dates, it is because he likes you, not your money. Accept this fact to overcome your complex. Behave as if you were penniless and don't talk about your money to him. This would not be poor taste but would also make him self-conscious so he would shy away from you in the future.

Then, when you find a young man whom you love and who loves you, you can bring the money problem out in the open. In marriage, a nest egg is a convenient thing to have.

If the man wants you to live on what he makes, grant his wish and keep your money for the proverbial rainy day. You don't have to ruin your chances for marriage and happiness just because your parents left you money.

Elizabeth Hurlock is one of the nation's great psychologists, and she will gladly help you with personal problems.

Plans Party For Visitor

Miss Hilda Hesson, national director of Women's Progressive Association of Canada, will be guest of honor at an informal gathering Friday at 7.30, in the home of Mrs. J. Lindsay, 920 Tattersall Drive. Saanich women's group will be hostesses.

Many Guests Attend Symphony Party

A highlight of the garden party was a fashion show featuring Swiss imports by Marty. Left to right, Mrs. Barbara Hindson models creation in silk organza in the new shade, clove clover. The Elizabethan influence is predominate, while the floor-length skirt is created with tier upon tier of pleating. Mrs. Jan Joslin's gown introduces the satin dinner suit with strapless short dress topped with a reversible coat in matching blue grey lined with shell-toned satin. Protruding layers of silk tulle shading from pink to grey fashion the gown worn by Mrs. Nona Damaske. The entire strapless bodice is lavishly jewelled. (Photo by Les Spencer.)

Floral borders, gracious lawns and trees, a magnificent vista of sea and mountain, formed an ideal setting for the Victoria Symphony Society garden party, Wednesday. At the home of Capt. and Mrs. Massy Goolden, Arlow Farm, the society was host to approximately 900 guests during the afternoon. Total receipts amounted to $1,400.

Brightly decorated stalls, presided over by members of the women's committee, offered a wide assortment of tempting wares and most were sold out within an hour or two of opening.

Greatest excitment among the children was created by the 15-passenger model train which was kept running and loaded to capacity. Male visitors enjoyed clock golf laid out around the lily pool. This and the bingo games were supervised by the men's committee.

Principal attraction of the afternoon was a fashion show presented on the terrace by the T. Eaton Co. Imported fall couturier designs were modeled, several revealing the influence on the designers, of the recent Royal Tour. A shower-proofed velveteen coat, as well as svelte fitted lines, echoed the Queen's choice for many Canadian appearances.

Hats showed a general trend toward velour sparked with jewel trims. Two smart sheered beaver models were flown here directly from Andre of Paris. Suits were by Hardy Amies, dressmaker to Queen Elizabeth.

Some breath-taking formals were presented; three of them air-expressed from Switzerland, especially for this showing. An ice-blue satin restaurant and dinner costume had a reversible coat lined with mauve. Another striking design featured a billowing mist-like skirt of pure silk net, the strapless bodice completely encrusted with jewels.

A new fabric for fall formals and cocktails — silk chiffon organza—and a new subtle shade —clove clover — was seen in a gown which suggested the return of the Elizabethan age in its design. Tiers of pleated organza distinguished the skirt of this model.

The fete was formally opened by Mrs. Nancy Hodges, who was introduced by the vice-president of the Symphony Society, John Wade.

Music drifted pleasantly through the garden at intervals all afternoon. Selections were performed on the Hammond organ by T. Austen, and recordings of the Victoria Symphony Orchestra, Esquimalt High School Glee Club and the Rotary Boys' Choir were played by Alan Macey.

Girl Guides helped with serving tea and a troup of Boy Scouts assisted as general runners.

Prizes were donated by Capt. and Mrs. Goolden, and business firms in the city and won by Mrs. D. K. Kennedy, Mrs. N. I. McCarthy, Mrs. Henderson, Miss Chum Veitch, Miss Marianne Fraser and Mrs. E. Hanson. Clock golf was won by Robert McKean.

A gift of hosiery to each 15th lady to pass through the gates was made by a local hosiery company. Recipients were Mrs. C. Rutledge, Mrs. J. B. Sinclair, Mrs. R. P. Kembar, Mrs. D. McPhail, Mrs. R. M. Cockburn, Mrs. A. E. Fibbe, Mrs. W. Bradburn, Mrs. Clark, Miss Plant, Mrs. P. E. Taylor, Mrs. A. B. Harrison and Mrs. A. L. Hunt.

FLANNELETTE BABY BLANKETS
27"x34" 79c
Good bargains in Towels..... from 59c
While They Last
FIRST QUALITY NYLONS
51-gauge, 15-denier.
Reg. $1.65 ..... 98c
Thousands of Remnants in All Kinds of Fabrics.
BARGAIN SHOP
758 Fort St.
"A Good Place to Save Money"

WHY GROW OLD?

By JOSEPHINE LOWMAN

Drive and Energy Common Factors in Great Persons

The great men and women of history and current life seem to have one characteristic in common—drive or energy. Some of these people had or have special talents but others have achieved success or attractiveness simply because they had this extra portion of enthusiasm and verve. There is something very magnetic about acute aliveness or awareness and that plus in vitality makes everything seem possible.

There is one factor in energy which many persons do not recognize. Mental youthfulness seems to play its part in providing us with energy as well as physical youthfulness. This is one reason why many of the world's great kept their vitality at a high level even into old age. Mental interest and activity are age delaying while boredom and apathy lead to early deterioration.

Life zooms so much under the influence of energy and becomes so dull when subjected to chronic fatigue that I have been giving a few days this week to some of the causes of fatigue. Many of them we recognize in ourselves while others may be in our subconscious being.

Here are a few which can be recognized:

You may find your work monotonous.

You may not like what you are doing at all but be forced to it by economic pressure.

You may work with someone you do not like.

Physical conditions under which you work may be tiring.

If you are a mother in the home the fact that you have more than you can do, and it never ends, may be a factor. It may not be so much the physical energy you use but the fact that you can never catch up. Organization plus a psychological cut-off which you can achieve by deciding that you will not allow yourself to feel rushed, no matter how much you have to do, will be helpful.

Underneath, factors which you can discover for yourself, may lie all sorts of things you do not admit to yourself—such as not wanting to work at all, finding the care of small children very boring, a need for commendation and appreciation for the work you do or a feeling of inferiority.

If you are a victim of the worry habit you may want my leaflet No. 64, "Worry," which will give you some practical suggestions. You may obtain it by sending a stamped, self-addressed envelope with your request to Josephine Lowman in care of this newspaper.

THE VANITY Continues Their Semi-Annual
Clearance

FAMOUS TOGA SANDALS
Black or brown suede.
Regular $9.00. Sale..... $6.95
SMART STYLE SHOES
Pumps — Slings
Suede and calf leather in brown, blue or black.
Regular $13.50. Sale..... $7.95
BALLERINAS
Black, red or grey.
Regular $4.50. Sale $2.95
SPECTATORS
Fashion's favorites in blue and white or brown and white. Regular $11.00.
$4.95
No Exchanges! No Refunds on Sale Merchandise!
The VANITY
1306 DOUGLAS STREET

Barbara Brent's BUYS AND WHYS
A WEEKLY INFORMATION SERVICE

MONTREAL, July 24th — Summer sunshine and good food — and baby will bounce with health and happiness. But be sure to include HEINZ BABY FOODS in baby's health-giving diet. There are those four delicious baby cereals — pre-cooked for baby. So all *you* have to do, mother, is heat and serve. And the good strained meat food products, soups, vegetables and desserts ... babies love and thrive on them. Then later on when baby's ready for a change in diet — HEINZ JUNIOR FOODS are just right. M-mmm ... yummy things like Junior Creamed Green Vegetables and Junior Vegetables with Bacon. Ask your dealer for Heinz Baby Cereals, Strained Baby and Junior Foods. You *know* they're good because they're Heinz!

All Ready For Your Vacation? I'll bet you are! ... so am I. And *this* year I'm going to take ENERGINE CLEANING FLUID with me. Accidents have a habit of happening to a holiday wardrobe. And commercial dry-cleaners are not always available. But with *Fireproof* Energine tucked away in your suitcase, you haven't a worry in the world. Energine removes wet paint, tar, chewing gum, grease spots and motor oilstains in a jiffy. It won't harm the most delicate of summer fabrics (contains no acids nor caustics). What's more, it will remove deep-down stains on heavy car upholstery. So don't let a spot spoil your holiday fun! Take along a tin of "save-the-day" *Fireproof* Energine.

Try This ... compare BLUE BONNET MARGARINE with *any* spread at *any* price. I did — and I'm more convinced than ever that Blue Bonnet gives me the most for my money in flavour, nutrition and economy. I love its sunny-sweet flavour — delicious all year 'round. Blue Bonnet tastes every bit as good fresh from the refrigerator as it does melting hot on meat and vegetables. I use Blue Bonnet in all my baking, cooking and as a spread for bread, too, of course. And I like the handy "Yellow Quik" bag it comes in. Makes it so easy to colour! Just press the colour button on the bag — knead — and — Presto! — Blue Bonnet is golden-yellow, ready-to-use.

Hot City Sidewalks or bumpy country roads ... both are bad for "hurting" feet. But there's a wonderful way to have comfortable feet—always ... put an end to corn and callus troubles with that new ingredient found only in BLUE-JAY Corn Plasters and Callus Plasters. It's *Phenylium*—the greatest scientific discovery yet for folks who suffer from corns and calluses. It took ten years of scientific research for Blue-Jay to develop this wonder-working medication. And now scientific tests show that Phenylium ends 95% of corns and calluses in record time ... quicker than any other treatment. Ask your druggist today for Blue-Jay Corn Plasters with Phenylium — and end your foot worries forever.

Aren't You Glad you didn't miss the picnic because of that headache this morning? Thanks to sparkling, pleasant-tasting SAL HEPATICA, the headache is gone and you feel fine. Just *one* reason why Sal Hepatica is one of the most important items in your medicine cabinet! Actually, Sal Hepatica effervescent salts relieve so *many* ailments so effectively, they're almost like a medicine cabinet in themselves. A glass of Sal Hepatica before breakfast will make you feel good again ... and you'll agree —this all-purpose laxative is pleasant to take. Use it as a "refresher" in the morning — or at night — when your system feels the need of a good cleansing. Sal Hepatica has been a faithful family laxative for over 60 years.

These Thirst-Quenching "Twin Coolers" are like a refreshing breeze on a hot day. Treat your family to o-o-o-l, delicious lemonade — made with SUNKIST LEMONS ... or iced tea with Sunkist lemon wedges — and watch those hot-weather blues vanish. Your youngsters will love Sunkist lemonade — and it's *so good* for them. You see, Sunkist lemons are an excellent source of Vitamin C. So make a frosty-fresh pitcher of Sunkist lemonade each morning and let the kids help themselves! And for the grown-ups there's nothing like a tall, refreshing glass of iced tea with tangy, easy-to-squeeze Sunkist lemon wedges. (Make the wedges thick!) Yes, in this hot weather, I always keep a supply of Sunkist Lemons on hand. They's the finest, juiciest grown!

You Start The Day Bright And Beautiful — but do you look limp at lunchtime — wilted at four? One minute with wonderful WOODBURY DREAM STUFF does a complete make-up job—and you're "morning lovely" again. You see, in one dainty compact of Woodbury Dream Stuff, you get foundation-tint-and-powder that smooths on with the glide of the puff. Light and oh so velvety — Dream Stuff never cakes. It's never drying or greasy on your skin. Woodbury Dream Stuff comes complete with puff in a pretty, purse-size packet — and never, never spills. Ask for it in your choice of five dreamy shades — just 75c — or in the new luxury plastic compact — $1.00.

MONEY SAVING SPECIAL
LARGE SIZE VEL
2 for 69¢

"JIFFY-WASH" VEL SAVES TIME-WORK-MONEY

DELTA MILK for Infants' Formulas

When your doctor recommends a low butter fat formula for your baby, partly skimmed Delta Milk provides exactly what is needed. It contains only 4% butterfat ... the composition of Delta Milk never varies. You can depend on Delta to provide a consistent, high-food-value diet for your baby. It is homogenized for easier digestion.

— the Dependable Companion Product of PACIFIC MILK

VITAMIN D INCREASED
VACUUM PACKED FOR SAFETY

ATTENTION
Mrs. Homemaker!
Here's more news from the fruit growers of British Columbia!
PRESERVE YOUR B.C. APRICOTS NOW!
Yes, if you haven't preserved Apricots yet—
DO IT NOW!
The biggest Apricot crop in B.C. history is now at its peak, so if you want the finest Apricot preserves, at the most economical price—don't delay—
It's B.C. Apricot Time NOW!
B.C. has an excellent crop of fine quality Peaches, which will be ready to start harvesting in about ten days—so
Wait for B.C. Peaches
B.C. Peaches come on the market a little later than those from farther south, but their flavor and quality is unbeatable. We know you'll be more than satisfied if you
Wait for B.C. Peaches for Preserving
B.C. Preserving Fruits are your Best Buy!
... and here's why:
Grown "Closer to home", B.C. fruit does not have to be picked so early to stand an extra long trip to market. It can therefore be left on the trees longer to develop a higher sugar content—bringing you better quality, finer flavor, better and tastier results in your home canning.
The fruit growers of B.C. recognize Western Canada as their No. 1 market. It is their aim and purpose to supply this market first and with the best—to give Western Homemakers the finest preserving fruits. Thus you can buy B.C. fruits with confidence.
If YOU want the Finest Home-Preserved Fruits at the Most Economical Price— Plan your home canning program to use B.C. Fruits as they become available.
Here are the latest estimated starting dates for preserving supplies of the B.C. fruits still to come:
Plums..... July 28 Pears (Bartlett)..... Aug. 18
Peaches..... Aug. 12 Crabapples (Transcendents)..... Aug. 18
Fresh Prunes..... Sept. 5
If you prefer the Best ...
Best Quality! -- Best Flavor! -- Best Home Preserves! ...
Be sure to wait for, and specify—
B.C. PRESERVING FRUITS

Circus Born and Circus Trained, Wouldn't Dream of Other Career

BY DAWN VAN NORMAN

As far as 18-year-old Penny Erickson is concerned there is only one way to live and that is with the circus.

Ever since she was born the trumpeting of elephants, constant travel, meals in the big tent and one big "family" have been part of her existence.

Penny is the eldest of six who, like their mother and father, are all "under the big top."

Learning to walk and to do acrobatics on a swinging ladder were simultaneous for the vivacious balancing artist.

"Mum and Dad are both clowns," she tells you, "but they taught my brothers and sisters and I to be acrobats."

With the Clyde Beatty Circus, Penny is part of an act performed by one other girl and three boys.

"I do a hand balancing act," she said. "We do handstands with one hand on the ground and then we balance on each other's feet and heads."

LOT TO LEARN

It sounds easy when Penny says it, but it has taken years of practicing to reach this point and she tells you that "there is still a lot to learn before I can go into an act of my own.

"When the rest of the family grows up we hope to join Mum and Dad in an act which we can all take part in," she added.

An important part of her present act with the circus is when Penny twirls in mid-air from a bar she holds between her teeth.

When asked if she was afraid of the bar slipping she answered. "Gracious, no! We are thoroughly trained until our jaw muscles are strong enough to hold our weight. You get that bar between your teeth and nothing in the world could make you loosen your bite."

Penny's main enthusiasm was that "you get to see all the places you read about. It is far more interesting than dull history books."

INTERESTED IN HISTORY

She has visited every state in America and most large cities in Canada, and at each stop she heads for the city to see the monuments and points of interest, "especially historical places."

Schooling did not interfere too much with Penny's career, but she made sure she got eight years' education.

"I took correspondence courses for eight years and it was during those lessons that I realized how lucky I was to be seeing so much of the country."

During the break in the circus season last year, Penny packed up and went to Cuba where she got a job doing her hand balancing act in a theatre.

"It was a nice change, I guess," she says, "but it was not half as much fun as traveling with the circus."

Buckets replace bathtubs for Penny and her friends. They all have to bathe and wash their hair in buckets, but Penny assures you that once you catch the knack of it, there's nothing better.

The girls' train car is their palace. Even though all the girls in the circus travel in this one car there are seldom any arguments.

"They have their own interest, either reading, working cross word puzzles or something else to pass the time between stops," Penny said. "And then most of us have to mend our own costumes."

Penny's bunk, which she has all to herself, is brightened by gay floral curtains on the window. All her worldly possessions are close at hand, including a scrapbook which she proudly shows to visitors.

As soon as the circus train arrived in the city yesterday most of the girls went "uptown" to see the sights.

Penny had a few odd jobs she wanted to do, so as the rules require, she was up by 11 and had her work done in time to have a substantial lunch, then perform in the afternoon. (Everyone gathers in the big cook tent for meals and good ones they are, too.)

"No matter where we are there is always a practice session at 6.30 every evening before the final show," she tells you.

This talented young circus artist never tires of traveling.

"Most of the time when we are going from one place to another I sit in the vestibule and watch the scenery," she related. "I know that the train is taking us to another city for another show and a different audience. That I love."

As others would wave to their friends from the front porch of their home, Penny Erickson hails friends from steps of train coach which is her travelling home.

GIRL GUIDES

Colwood — A group of girl guides, 12 from First Esquimalt company and two from Colwood company, are attending an American guide camp at Sequim for a week. The group is accompanied by Mrs. R. Wishart, Colwood.

OF PERSONAL INTEREST

A Tea for Jean Thomson

Mrs. Ada Sharman was a tea-hour hostess Wednesday afternoon at the Cock Pheasant, West Saanich Road, to honor Miss Jean Thomson, who is returning to Moose Jaw to live at the end of this month. Mrs. Bessie Smith and Mrs. Aileen Walters presided at the tea urns. Covers were laid for eight.

Pre-Nuptial Parties

A kitchen shower was held recently for Miss Louise Leask by Mrs. George Cooley and Mrs. H. K. Kidd at the Richmond Road home of the latter. Gifts were presented in a decorated clothes basket. Guests were Mesdames C. S. Leask, F. Fry, M. Foxall, H. J. Kidd, H. Lyle, S. Nixon, R. Thornburn, Misses Evane Murray, Marion Sutherland and Blanche Wilkinson.

St. Alban's A.Y.P.A. held a party at the home of Mrs. M. Foxall, Townley Road, for Miss Leask and her fiance, Albert Fry, and Miss Phyllis Sinnamon and William Osselton. Both couples are being married in August. Brides-elect were presented with corsages and a box of groceries was given to each couple.

Guests were Mr. and Mrs. H. W. Prior, Mr. and Mrs. H. K. Kidd, Mrs. M. Foxall, Misses Marion Pugh, Sylvia Inkpen, Florence Pickering, Rosemary Osselton, Mary Foxall, Ronald Pugh and Jack Inkpen.

Regina Visitors Feted

Miss Ruth McGill, a visitor in the city from Regina, will be honor guest when her brother and sister-in-law, Dr. and Mrs. A. F. McGill, 2390 Oak Bay Avenue, entertain at a buffet supper this evening.

Wednesday evening Miss Minnie Beveridge was hostess at an informal evening reception in honor of Miss McGill and Miss Alice Lyons who have been her house guests for the past few days. Assisting her with arrangements were Mrs. Lily Nicholls, Mrs. Madge Hall and Mrs. L. J. Jenner.

Prior to the reception Mrs. Norma Macdonald was hostess at a small dinner party for Miss McGill at Oak Bay Beach Hotel. Covers were laid for seven.

Miss McGill and Miss Lyons are leaving Friday morning to motor back to their homes in Regina.

* * *

Mrs. J. C. Bridgman returned this week to her home on Irving Road following a seven-week visit in England. Mrs. Bridgman travelled by plane.

Mr. and Mrs. W. G. Wirtanen, Dunedin Street, have returned from a nine-week trip during which they flew across Canada and motored for a holiday in Florida, New Orleans and other points in the United States.

Mrs. Dorane Hill and Mrs. Dorreen Bradbury held a joint shower recently at the home of the latter, Moss Street, to honor Miss Francis Daly, August bride-elect. Gifts were presented in a wishing well and the bride-elect was presented with a rose corsage. Mrs. W. Daly, mother of the bride-elect, and Mrs. A. Parker, mother of the groom-elect, also received corsages.

CLUB WOMEN'S NEWS

Church Fete—At a meeting of Salt Spring Island Branch of the women's auxiliary, final arrangements were made for a church fete, to be held at Harbor House. Archdeacon and Mrs. G. H. Holmes took the devotional. Tea was served by Mrs. S. P. Beach, assisted by Mesdames A. R. Price and W. Sinclair. Next meeting will be in September.

A final shower before her wedding this Saturday evening was given for Miss Barbara Stewart by the matron of honor, Mrs. Kenneth Stewart, at her Hampshire Road home. Yellow rosebuds formed a corsage for the bride-elect, who occupied the place of honor beneath a large white bell. Mrs. L. Stewart and mother of the groom-elect, Mrs. J. Wheeler, received violas and tiny pink rosebuds. Gifts, presented by two-year-old Diane Stewart, were contained in a white and mauve sailing ship. Tall white gladioli were placed about the room. Buffet style refreshments were served to guests, Mesdames W. Andrews, D. M. McKenzie, A. Jacobson, A. Nobbs, L. Rodgers, C. Ainsworth, W. Patterson and Miss June Wheeler.

Mrs. Wendell Corey Puts On Blue Bonnet For Social Affairs!

Mrs. Wendell Corey, movie star's wife, finds that DE LUXE BLUE BONNET is a feature attraction at her table. You, too, will love the exclusive DE LUXE quality and sunny-sweet flavor of DE LUXE BLUE BONNET — in four individually-wrapped golden-yellow quarters. So convenient, too. Just unwrap what you need and serve. Unused quarters stay factory-wrapped, keep fresher. What's more, DE LUXE BLUE BONNET saves you *dollars* when you use it for all your cooking and baking as well as on bread, toast and vegetables. Enjoy DE LUXE quality. Ask for DE LUXE BLUE BONNET margarine. ST-61

Anglican Women's Groups Realize $675 for Home

Despite threatening rain and grey skies the garden party held yesterday afternoon at the Caroline Macklem Home, 1332 Rockland Avenue, was an outstanding success. More than $675 was raised for maintenance and upkeep of the home.

Hundreds of interested visitors thronged to the affair which was sponsored by the board of governors, assisted by branches of the W.A. of the Anglican churches in Greater Victoria.

The fete was opened by Miss Kathleen Agnew, who was introduced by Mrs R. O. Taylor, diocesan president of the W.A., and presented with a corsage by Miss Dorothea Mitchell, chairman of the board of governors. Archbishop Sexton welcomed visitors.

Stalls of home cooking, garden produce, candy, flowers, sewing and superfluities were in charge of W.A. members from various churches. One of the most popular stalls was the "home stall" for which residents of the home had made a wide selection of articles. Over $100 was realized by their efforts. The stall was in charge of Mrs. E. Fisher, assisted by Mesdames A. Edgcomb, C. Courtney, F. Porter, A. Montgomery, M. Appleton and L. Tarrant.

Afternoon tea was served in the main dining room. The lace covered table was centred with a low silver bowl of white and scarlet gladiolas, flanked by white tapers of silver candelabra. Tea was poured by Mesdames S. J. Wickens, E. G. Munn, H. M. Bolton, F. Pike, F E. M. Tomalin, W. E. Greenhalgh and N. J. Godkin, wives of clergy, assisted by Mesdames L. Small and R. Flint. Tea arrangements were in charge of Mrs. O. Brake, Mrs. R. Flint and Miss M. Nicholson, while the artistic decorations were the work of Mrs. J. D. Hunter.

An opportunity to view the home and gardens was afforded the public who were taken on guided tours convened by Lady Lake. Miss M. Grant is the matron.

Miss Dorothea Mitchell and Mrs. R. O. Taylor received guests.

save

NOW FROM OUR JULY CLEARANCE SALE

EVENING GOWNS

In a variety of stunning ballerina or floor length styles. Sizes 10 to 40.

SALE PRICE from $14.95

NEW SHIPMENT OF BLAZERS

All-wool flannel in single or double-breasted styles to mix or match with your summer outfit . . . all sizes.

- NAVY
- GREEN
- RED

14.95 to 25.00

Scurrahs

"Where Smart Women Prefer to Shop"

728 YATES ST.

Peel off a slice of this better-tasting cheese!

Always ready for:

QUICK SNACKS!

SANDWICHES!

CHEESE TRAYS!

8 perfect slices in this neat 1/2-lb. package

4 Delicious Varieties made by KRAFT

SERVE COOLING SODAS

Mix in glass, 1/2 cup milk, 2 tablespoons chocolate syrup made with Fry's Cocoa. (Recipe on tin). Add 2 tablespoons ice cream. Add ice cold soda water.

FREE RECIPE BOOK

Send name and address to Fry-Cadbury Ltd., Dept. 2, Montreal.

FRY'S

The Cocoa with the Richer Chocolate Flavor

RED, ROUGH HANDS

Enjoy soothing comfort, prompt relief—today buy world-known, medicated, emollient

CUTICURA OINTMENT

COOL SALADS FOR HOT DAYS

SALMON OR TUNA SALAD ...CLOVER LEAF BRINGS TOP QUALITY TO EACH

S-2-52

British Columbia Packers Ltd., Vancouver, Canada

SEMI-ANNUAL SALE

WOMEN'S SHOES

"Delmanettes"
Styled by Delman of New York.
Reg. $19.95 to $24.95
$14.95

Women's Style Shoes
Vitality, Ramona and others.
Reg. $16.95
$10.95

"Flautts" "Socialites"
Of New York and other famous style shoes.
Reg. $13.95 and $14.95
$8.95

One of our famous semi-annual events that provides a wonderful opportunity to stock up on the finest American shoes at substantial savings. Fine assortment suitable to wear now or for fall. Every pair from our regular stock . . . not a thing changed but the price! We urge you to shop early.

No Refunds
No Exchanges
No Charges
At Sale Prices

Ramona - Vitality
and other famous makes.
Reg. $16.95 to $19.95
$12.95

"Joyce" Famous Play Shoes
A very large group substantially reduced.
Reg. $11.95, $12.95, $13.95 and $14.95
$7.95

A large group of Women's Handbags
1/2 Price

Munday's
1203 DOUGLAS STREET

FASTER RESULTS
LOWER COST

TELEPHONE BEACON 3131

TIMES WANT ADS
SERVE YOU BETTER

Victoria Daily Times

Published every afternoon except Sunday by Times Publishers Ltd., 2631 Douglas Street, Victoria, B.C.

Subscription rates: Daily by carrier (city), $1.50 per month. Daily by carrier (suburban and all other), $1.25 per month. Single copy sales price, 7 cents daily, 10 cents Saturday. Mail rates: Wherever carrier service is maintained in suburban and all other, $1.25 per month. Canada, Great Britain, Yukon Territory, one year, $13.00; six months, $7.00; three months, $3.50; less than three months, $1.25 per month. Saturday (Week-end Edition), one year, $5.00; United States, $1.25 per month. Other foreign countries, $2.00 per month.

Authorized as second-class mail, Post Office Department, Ottawa.

CLASSIFIED RATES

14c per line per day; 36c per line per three days; 66c per line for six days; $2.08 per line for one month (26 days). Above rates apply to consecutive insertions only. Contract rates on application. Minimum advertisement two lines.

Birth Notices, $1.00 per insertion.

Deaths, Funeral Notices not exceeding 12 lines, $1.50 first insertion and $1.00 subsequent insertions. Each additional line 14c daily.

Marriages, In Memoriam Notices, Cards of Thanks not exceeding 12 lines, $1.50 per insertion. Each additional line 14c daily.

TERMS OF PUBLICATION

The Victoria Press Ltd. shall not be liable for non-insertion of any advertisement beyond the amount paid for such advertisement.

All claims of error in publication shall be made within 12 hours thereafter and if not so made shall not be considered. No claim will be allowed for more than one incorrect insertion, nor for errors not affecting the value of the advertisement.

In the event of an error occurring, the liability of the Victoria Daily Times shall not exceed the charge for the space actually occupied by the item in question.

Representatives: United States, Conklin and Woodward, Inc.
Eastern Canada: Tom Dwan, Room 595, 77 York Street, Toronto, Ont.
Great Britain: Clougher Corporation Ltd., 26 Craven Street, London, W.C. 2.

Replies to private box numbers may only be obtained from the downtown office of Victoria Press Ltd. at 1215 Broad Street.

VITAL STATISTICS

1 BIRTHS

BANNER—Born to Mr. and Mrs. S. E. Banner (nee Helene de Verteuil) of 815 Craigflower Road, Victoria, at St. Joseph's Hospital, a son, 8 lbs. 2 ozs., on July 23.

CUMBERBIRCH—Born to Mr. and Mrs. R. N. B. Cumberbirch, 4595 East Saanich Road, Royal Oak, B.C., on July 22, at Royal Jubilee Hospital, a son, 8 lbs. 4 ozs., a brother for Neill and Peter.

DOWN—Born to Mr. and Mrs. Harry Arthur Down (nee Barbara Rumsby), 1323 Harrison Street, Victoria, B.C., on July 22, 1952, at St. Joseph's Hospital, a son.

ROY—Born to Mr. and Mrs. Reginald Roy (nee Ardith Christie), 896 Darwin Road, Victoria, B.C., on July 23, 1952, at St. Joseph's Hospital, a daughter, Franklyn Ann, 8 lbs. 6 ozs.

WOOD—Born to Mr. and Mrs. Edward Wood, 1702 Belmont Avenue, Victoria, B.C., on July 23, 1952, at St. Joseph's Hospital, a daughter, Sherry Barbara, 8 lbs. 10 ozs., a sister for Diane, Ronnie and Robert.

2 ENGAGEMENTS

SUGGITT-McCULLOCH—Mr. and Mrs. C. H. Suggitt of Princeton, wish to announce the engagement of their daughter, Marie Evelyn, to Mr. John Keith McCulloch of Victoria. The wedding will take place in Princeton early in August.

4 DEATHS

CAMPBELL—In San Francisco, July 22, 1952, Angus (Baden) Campbell, born in Bearsden, Scotland, May 22, 1900, and formerly of Victoria. He leaves besides his widow, Della, of San Francisco, three sisters, Mrs. J. D. Pierce of Redwood City, Calif., Mrs. C. H. Richardson of Monterey, Calif., and Mrs. Cyril H. Cross of Victoria; three brothers, John of Victoria, James of Alameda, Calif., and Martin A. of Alameda, Calif.

GRAHAM—On July 21, 1952, at Portland, Oregon, Pauline May, widow of John L. B. Graham, of 490 Vancouver Street, aged 68 years; born Nottingham, Eng., but a resident of Victoria for over 50 years. Member Count Triumph Lodge, A.O.F. Survived by three daughters, Mrs. William (Edna) Jackson, of Portland, Ore., Mrs. Arthur (Hilda) Matcham and Mrs. Lawrence (Joan) Thompson, both of Saanich; five grandchildren; also two sisters and three brothers.

Funeral service will be held Friday at 3 p.m. in Hayward's B.C. Funeral Chapel. Interment in Royal Oak Burial Park. (Nanaimo papers please copy.)

LOCKWOOD—Passed away in hospital in Vancouver, B.C., on July 23, 1952, Frank W. Lockwood of Nanaimo Highway, Alberni, B.C., in his 68th year. Mr. Lockwood is survived by three sons, Frank, Jr., of Parksville, B.C., Harold W. and Marvin E. of Alberni; two daughters, Miss Beryl and Miss Bernice, at home, Alberni; four grandchildren; two brothers, Harold T., Penticton, and Norman D. of North Vancouver; one sister, Mrs. J. Dignan of Belmont, Calif.

Funeral service Saturday, July 26, at 2 p.m. in All Saints' Church, Alberni, the Rev. Glen Stevenson officiating. Interment in the family plot, Mountain View Cemetery, Vancouver, Monday, July 28, at 11 a.m., the Rev. G. S. Johnson officiating. Center & Hanna Ltd., Vancouver, Funeral Directors.

McGREGOR—In Victoria on July 23, 1952, Neil McGregor; late residence, 2251 Cadboro Bay Road, formerly of McClure Street, a resident here for many years and formerly of Calgary, Alta.

Funeral arrangements later by McCall Bros., Funeral Directors.

PARFITT—Dr. A. E. Whitehouse conducted the funeral service for the late Aaron Parfitt, pioneer city contractor, on Tuesday, July 22, 1952, in Metropolitan United Church. The high esteem in which Mr. Parfitt was held was in evidence by the many beautiful floral tributes and large congregation present. The pallbearers were Messrs. N. Harwood, L. Huxtable, E. Knott, C. Lewis, H. Parfitt and R. Whittington. The remains were laid to rest in the family plot, Colwood Cemetery. Thomson Funeral Home were in charge of arrangements.

RUMNEY—Private funeral services were held for Alfred Rumney, 912 Alston Street, on July 20, from McCalls Chapel. He was born 1880 at Whitley Bay, Northumberland, England. Survived by his widow at the residence and son Albert R. Rumney. He was a member of Barclay Lodge No. 90, A.F. & A.M., Port Alberni.

TOOLE—In Victoria there passed away July 23, 1952, Rev. J. Holmes Toole, aged 82 years, born at Kingston, Nova Scotia, and a resident of Victoria 15 years, late residence 2032 Allenby Street. He is survived by his wife, Mrs. Ethel Toole at home, four sons, Wilfred of Kitchener, Ontario, Allison of Saskatoon, Regnold of Weyburn, Sask., and Arthur of Edmonton, Alta.; one daughter, Mrs. Dr. W. B. Milburn of 3028 Cadboro Bay Road, Victoria.

Funeral services will be held Saturday, July 26 at 1.30 p.m. in the Memorial Chapel of Chimes of the Sands Mortuary Ltd. Interment in The Royal Oak Burial Park.

5 CARDS OF THANKS

Mrs. E. Mountford and family wishes to thank the doctors and nurses of St. Joseph's Hospital, and also the many kind friends for their kindness and sympathy in the passing of W. H. Mountford.

7 FUNERAL DIRECTORS

CHAPLIN'S FUNERAL CHAPEL
Formerly "Curry's"
980 QUADRA STREET PHONE G 5512

SANDS MORTUARY LTD.
"The Memorial Chapel of Chimes"
EMPIRE 7511
QUADRA AT NORTH PARK

McCALL BROS.
"The Floral Funeral Chapel"
New Small or Spacious Chapel
Beautiful in Appointment
1400 VANCOUVER ST. G ARDEN 2012

7 FUNERAL DIRECTORS

HAYWARD'S
B.C. Funeral Co., Ltd.
(ESTABLISHED 1867)
734 BROUGHTON ST. E MPIRE 3614

THOMSON FUNERAL HOME
Established 1911 Formerly of Winnipeg
Frank L. Thomson George P. Thomson
George A. Thomson Jack L. Irving
1625 QUADRA STREET G 2612

8 FLORISTS

Brown's Victoria Nurseries
WE GROW OUR FLOWERS
618 View Street G arden 6612 - 2521

NORTH QUADRA FLORISTS
Artistic Designs—Quality Flowers
3971 Quadra E mpire 0221

WOODWARD'S FLORISTS
Funeral Designs Fresh Cut Flowers
619 FORT STREET G ARDEN 5614

SWEETHEART FLORISTS
DAY B 3331 — NIGHT B 3680

DESIGNS FOR ALL OCCASIONS — Pollock Florists, 1315 Douglas. G 5315.

9 MONUMENTAL WORKS

MORTIMER'S MONUMENTAL WORKS Ltd., Gorge Road at Fountain Circle. Est. 1877. Monuments, markers, tablets, curbings, bronze plaques, made to your own design if required. Also marble, granite and stone for fireplaces, walls and building construction, etc. Phone day, E 6421, night, B 1369 or G 7411.

STEWART MONUMENTAL WORKS, LTD., 1401 May Street. G 3452. Established 1896. Curbings, tablets, markers and monuments made to your own personal designs.

VICTORIA MONUMENT LIMITED
"Memorials of Distinction"
3091 DOUGLAS ST. B EACON 5834

10 ANNOUNCEMENTS

REGINALD MILLS, DIVINE HEALER, HAS successfully treated many diseases by the laying on of hands, including paralysis, cataract, duodenal ulcer, sinus, all forms of rheumatism, baldness, bladder and kidneys, etc. Appointments, 903 Richmond Avenue. Phone G 9542.

SPACIOUS DINING ROOM, AVAILABLE for wedding receptions, club meetings, private parties, dances, etc. Catered to at reasonable rates. G 9877 for further information.

MACINTOSH GUEST HOUSE, MILL BAY, 27 miles from Victoria, under new management. Lovely spot for a restful holiday. Beautiful sea view, comfortable beds. Rates $5.00 double, meals optional. R.R. 1, Cobble Hill, V.I. Phone 57 R1.

TAILORING—GOOD CLOTHES ALTERED to fit for ladies and gentlemen who are particular. Oak Bay Tailor, 2225A Oak Bay Avenue. E 0161. James Swan, proprietor.

BOOKS, LIKE PEOPLE, CANNOT BE judged by their covers.
THE HAUNTED BOOKSHOP
845 Fort Street B 1427

DINE AND DANCE
In the new Continental Room at Club Sirocco every Tuesday and Thursday, 9.30 to 12.30. For reservations phone E 9221.

RENT A WURLITZER FOR YOUR PARTY or dance. Automatic Music, 1923 Quadra. B 1758.

WE CARRY THE FOODS RECOMMENDED by Gaylord Hauser, also natural vitamins. Health Food Shop, 1035 Fort.

THE LIBERAL WOMEN'S FORUM PICNIC, Tuesday, July 29, Mount Douglas Park. Cordova Bay bus leaves 11.15 a.m.

PENELOPE, PETIT AND NEEDLEPOINT kits; needle etchings, $1.25 up. Needlecraft Shoppe, 244 Cook. E 5334.

A.O.F. COURT NORTHERN LIGHT FIRST and third Mondays, 857 Pandora Ave.

ROYAL G 8016
BUSINESS COLLEGE

GIBSON'S STUDIO PORTRAITS, WEDDINGS, commercial. 819 Broughton. E 6221.

JUBILEE DRIVING SCHOOL
Daily E 7432. G 6033. Oak Bay Junction

SIR: YOUR SKILLFUL HAIRCUTTER Firth of Fort, Castle House, 635 Fort.

ACADEMY OF USEFUL ARTS, 851 FORT. Day and night classes. Reasonable.

A SALVAGE COLLECTION FOR OAK BAY, Shoal Bay, Uplands. E 3413.

CANNING TIME!
We can fill your every need in canning equipment. Biggest variety, lowest price.
Pressure Cookers
Can Sealers
Preserving Jars
Jelly Jars
Sanitary Cans
Strainers
Colanders
McLENNAN, McFEELY & PRIOR LTD.
1400 GOVERNMENT STREET

MADAM! YOUR SKILLFUL HAIRCUTTER FOR A
CONTOUR HAIR CUT
Before or After
Home Permanent
FIRTH OF FORT
Castle House 635 Fort Street
No appointments, walk up

A SOUND INVESTMENT
is an Acousticon Hearing Aid, the most scientific hearing aid ever made. Batteries for all makes.
745 Yates (218 - 19) Stobart Bldg.)
ACOUSTICON OF VICTORIA B 4524

"FURS"
Repairs, Remodelling
VICTORIA FURS
831 Fort E 8133

ELNA SALES & SERVICE LTD.
888 FORT STREET E 6313
ANNOUNCE THE OPENING OF THEIR DRESSMAKING, ALTERATION AND PATTERN CUTTING DEPARTMENT

11 COMING EVENTS

McMORRAN'S SEASIDE DANCING PAVILION, Cordova Bay—Dancing every Saturday night 9-12. Stan Cross' orchestra. Tombola prizes. Let's make it a date to dance in the friendly atmosphere at McMorran's.

SILVER TEA IN GARDEN OF MR. AND Mrs. R. H. Snape, 1140 Tattersall Drive on Friday, July 25, from 2.30 until 5 p.m. Ice cream and drinks for the children. Take Lake Hill bus to Tattersall. Under auspices of St. John's Ladies' Guild.

AN OLD-TIME DANCE
Saturdays, Victoria Ballroom, 1600 Government Street. Homesteaders' Orchestra. Prizes. 60c. Three hours of real fun!

SQUARE DANCE
As you learn. Victoria Ballroom
Wednesdays 8.30-11.30
Prizes — Homesteader's Orchestra

"ALL SOOKE DAY" DANCE, SOOKE Community Hall, Saturday, July 26, 8.30 to 1. Admission $1.00 per person including supper. Charlie Hunt's orchestra.

WHIST AND BRIDGE
Open 12.30 p.m.-midnight. Whist 8 p.m. Cash prizes. All welcome. 1417 Govt.
VICTORIA WHIST & BRIDGE - E 8033

12 LOST AND FOUND

REWARD OFFERED
Man's gold watch, sentimental value, lost Beacon Hill Park, Sunday. Box 2027, Victoria Press.

LOST—LADY'S WRIST WATCH IN VICINITY of Tillicum Outdoor Theatre, Saturday. Finder please phone Mr. R. Wright, B 3131 (reward).

LOST—TENNIS RACQUET, "CAMPBELL 25" Monday afternoon, corner Pandora and Cook. G 2640. Reward.

LOST—MAN'S POCKET WATCH WITH gold curb chain; shield on end. On July 12 somewhere downtown. Call E 5258. Reward.

LOST—LAST WEEK, SMALL BLACK DOG, part Labrador; nervous type; wearing collar and tag. Last seen uptown area. B 3961.

LOST—MESSENGER LOST A NEW RUBBER rain jacket, Douglas, Hillside or Quadra. Would be grateful if returned to Victoria Press Ltd.

LOST—GOLD WALTHAM POCKET watch vicinity of beach off Cook and Dallas Road. E 9126.

LOST—LADY'S GOLD HALSA WATCH, downtown area. Reward. B 2901 after 5.30 p.m.

12 LOST AND FOUND

LOST—IN THE VICINITY OF RICHMOND and Oak Bay Avenue, black Labrador retriever, answers to the name of "Shawnie." E 5385.

LOST—DURING LAST TWO WEEKS, pair of shell-top glasses with gold rim. Please phone E 4722.

LOST—IN TOWN, WHITE GOLD GRUEN wrist watch, Wednesday afternoon. Finder please phone E 5129. Reward.

LOST—SILVER FILIGREE BRACELET. Keepsake. Phone B 2740 after 6. Reward.

LOST — GOLD PIN, "X - RAY," ST. Joseph's Hospital, phone B 2804.

LOST—ONE DODGE RED WHEEL AND tire. Finder please phone G 6908.

LOST — ONE CHESTNUT GELDING horse. Branded Bar B.O. Phone B 6968.

FOUND—LADY'S SILVER WRIST WATCH in Willows Park. G 9494.

FOUND—BROWN COCKER SPANIEL, IN Esquimalt. G 4242.

LOST—PALE BLUE BUDGIE BIRD. E 7055.

13 WANTED—MALE HELP

YOUTH WANTED FOR SHIPPING ROOM wholesale warehouse. Apply Andrew Sheret Ltd.

ALL AROUND BAKER, TOP WAGES, FIVE-day week. Sandison's Bakery, Port Angeles, Wash.

LUMBER YARD FOREMAN
To supervise yard operations of large retail yard, Calgary, Alberta. Permanent job for right party. State age, experience, salary expected, and when available. Box 1856, Victoria Press.

WANTED
Power Plant Operators
Radio Technicians
Aircraft Mechanics
Security Police
Many Other Interesting Trades
Also Open Now in the
Royal Canadian Air Force
"Start Your Training Today, And Earn Top Rates of Pay"
If you are interested in a secure career with excellent pension and other benefits call at the:
R.C.A.F. RECRUITING UNIT,
1315 GOVERNMENT ST., VICTORIA
PHONE E 0626 - E 9334
Out-of-Town Residents Call Us Collect: Transportation and Expenses Paid to Victoria

13a SALESMEN AND AGENTS

TOWN AND COUNTRY HOMES LTD. offer the greatest opportunity to salesmen with selling experience who are under 55 years of age. We need more salesmen to service our customers. You will receive high commissions, more advertising, better facilities and the name reputation of Victoria's most active real estate firm. Please phone B 7276 for an appointment.

14 WANTED—FEMALE HELP

VICTORIA GOLF CLUB
Part time bookkeeper-stenographer required. Must be accurate at typing, and possess good knowledge of bookkeeping. Please telephone for appointment, E 6913.

YOU WILL MAKE MORE MONEY DAY after day, year after year, selling Du Pont nylons, priced to sell and repeat. Details free. Write today. Arch Hosiery, 104 N. Fifth Street, Philadelphia 6, Pa.

WANTED — TWO EXPERIENCED WAITresses; one day shift and one 5 to 1 shift. Please apply in person. Liberty Cafe, 652 Yates Street.

A STENOGRAPHER WITH GENERAL office experience, some knowledge of bookkeeping preferred. Permanent position. Apply Box 2025, Victoria Press.

EASY MONEY IN SPARE TIME FOR reliable housewives, office and factory girls. Sell our attractive, exclusive blouses, shirts, nylon stockings, baby dresses. Good commission. Stenber Distributing Co., 30 McRoberts Avenue, Toronto.

YOUNG WOMAN FOR CLERICAL WORK. Must have neat handwriting, smart appearance and be able to meet public. Good telephone voice and ability to type preferable. Experience not essential but applicants must be able to learn quickly. Reply in own handwriting to Box 2037, Victoria Press.

RELIABLE PERSON TO TAKE CARE OF two children during the day, Monday to Friday and Saturday mornings. Fairfield district. Box No. 1957, Victoria Press.

BY MIDDLE-AGED WOMAN, POSITION in doctor's office. Hospital experience in admitting and information. Box 2041, Victoria Press.

EXPERIENCED LAUNDRY SHIRT PRESS operator. Full time employment, 70 cents per hour to start. Excellent opportunities for advancement. Apply in person to Mr. Carter, Individual Dry Cleaners, 1536 Fort.

NEED EXTRA MONEY?
We have vacancies for several ladies, if neat and energetic, servicing customers for 65-year-old company. Box 2050, Victoria Press.

PERMANENT SALES POSITION AVAILable for intelligent, able young woman; regular, full time work, good commencing pay and rapid upgrade. Apply Spotless Stores, Government Street.

CAPABLE WOMAN TO TAKE FULL charge, live in. Good home for right party. B 7584 evenings.

BOOKKEEPER WITH TYPEWRITING ability. Answer in own handwriting stating experience, salary expected. Box 2029, Victoria Press.

AN EXPERIENCED SILK PRESSER. Apply Capital Cleaners. E 9252.

15 TEACHERS WANTED

SCHOOL DISTRICT No. 49
(OCEAN FALLS)
Invites applications for the following positions in Charleson Junior-Senior High School, Ocean Falls, B.C.:

1. Mathematics and science.
2. Girls' physical education and general subjects
   or
   male teacher for both boys' and girls' physical education
   or
   female elementary teacher interested in teaching girls' physical education and general junior-high subjects.
3. Commercial and general subjects.

Salary schedule: S.B. $2,970 to $4,925 ($125 less for teachers with less than S.B. standing). Up to $360 extra for extra credits above S.B., e.g.: $60 for 3 units, $120 for 6 units, $170 for 9, etc; also payment of summer school expenses. Lady teachers accommodated in Kitimat Lodge (light housekeeping), men in large modern hotel. Apply to J. G. Moe, 1408 Mahon Avenue, North Vancouver, B.C. (telephone North Vancouver 613-M). Enclose copies of inspectors' reports and give details of qualifications and experience.

DISTRICT No. 67 (LADYSMITH) SOLICITS applications for the following teaching positions:
Elementary School, Chemainus—
1. Intermediate Grades.
Salary Scale: E.B., $2,100 to $3,700; E.A., $3,850.
Junior-Senior High School (Ladysmith) new building)—
1. Girls' Physical Training—half time. Salary Scale: S.B., $2,650 to $4,750; S.A., $4,900, good increments.
Apply to: Mr. R. W. Ovenden, secretary-treasurer, P.O. Drawer 373, Ladysmith, B.C.

WANTED—KINDERGARTEN (PRE-PRIMARY) teacher for John Stubbs Memorial School, Belmont Park. Application forms may be obtained from R. E. Grant, official trustee, c/o General Office, Department of Education, Douglas Building, Victoria.

17 SITUATIONS WANTED—MALE

JIM PAINE FORMERLY OF PAINE & Townsend will do all your odd jobs, cement work, tile drains, ditches, fences, etc. No job too small. Call G 8604.

A SEPTIC TANK CLEANED FOR $10. Grease traps, $4. Repairs and installations of drains. G 0673.

GUTTERS REPAIRED, RENEWED, REroofing roof repairs. E 5961. B 4006.

18 SITUATIONS WANTED—FEMALE

ALL TYPES OF FLOORS EXPERTLY cleaned waxed and polished by machines. Homes our specialty. Gregg's, established 1920. G 5023.

RELIABLE BABY SITTING BY DAY OR hour, preferably Oak Bay district. Phone G 4598.

19 BUSINESS SERVICES

BRICKLAYERS

CHIMNEYS AND FIREPLACES BUILT and repaired. Expert workmanship. Reasonable rates. G arden 6777.

SIDE GLANCES By Galbraith

"About the only person on the beach all day that I'd like to see start drowning!"

19 BUSINESS SERVICES

BULLDOZING

A BETTER BULLDOZING JOB WITH OUR Malo overhead loader—
Road building, excavating, yarding, logging, back fills.
Fair Prices!
JACK HENSON
3892 Carey Road, G 2553, G 3550

BULLDOZING AND CLEARING, ROAD grading and back-filling. The right machine for every job.
JOHN KISSINGER, JR.
E mpire 8425 Day B eacon 3947 Night

BULLDOZING, EXCAVATING, BACK filling, logging and road building. Stanley Cleemoff, 3814 Rockwell Avenue. Phone G 3233.

EVANS, COLEMAN & JOHNSON BROS. LTD.
For Bulldozing and Shovel Work
900 WHARF STREET PHONE B 3105

COPLEY BROTHERS
Bulldozers, Shovels and Land Clearing Machinery of Revolutionary New Design
Colquitz 42 - 4 4260 Carey Road

CARPENTERS

A BETTER JOB. A BETTER PRICE FOR repairs of any kind, additional rooms, cribbing, fences, cabinet work, house framing, labor contracts. Phone Ron and Roy. B eacon 1994, E mpire 4281. Free estimates.

STAN LAWRENCE, CARPENTER. CABinet work and alterations a specialty. No job too small. Phone G 0789.

HOME BUILDING, ALTERATIONS, AND cabinet work. Experienced. Work guaranteed. Phone E 2604.

CALL THE HOUSE DOCTOR. HOME AND building repairs. Wells, E 7959.

M. ANWYLL, ALTERATIONS — FINISHing — gutters. Phone G 6611.

CARPENTRY, ALTERATIONS, FINISHING, cabinets. Bulmer, E 3663, after 5.

CATERING

CATERING AT MODERATE PRICES — Weddings, teas and cocktail parties a specialty. Phone B 2318 or B 4197.

CEMENT

ALL TYPES OF CONCRETE SPECIALTIES
COLOR & CONCRETE CO.
552 Island Highway. Phone Bel. 18 W

E 0286 FOR CEMENT WORK OF ALL kinds, drain tile. Gene Genero.

CONTRACTORS

ALL KINDS OF HOME REPAIRS. Roofing — Carpentry — Painting — Chimneys — Gutters — Downpipes — Concrete Walks — Patios, etc. A good job at a fair price. G 3731. Belmont 299R.

FARWEST ROOFING & REPAIR CO.
General Contractors.

ALL HOUSE ALTERATIONS AND REpairs, woodwork, cement work and painting. Best prices. Stan Mayhew, E 4879.

SELECTIVE LOGGING AND CONTRACTing Co., G 8980. Bel. 99 R. Keating 121 M.

SELKIRK SUPPLY
H. E. Fowler & Sons
Anything in woodwork. Alterations. N.H.A. homes and apartment blocks. Insulation, painting and trucking.
FREE ESTIMATES
All Work Guaranteed
G 1711 G 3586

S. E. WEISMILLER & SON
234 Richmond Avenue Phone B 1252
General Contractors and Builders
Concrete Work Expertly Done
Free Estimates

FLOOR POLISHING

M. & M. FLOOR SURFACING CO.
Floor Laying, Sanding and Finishing
Reasonable
Dependable Experienced Workmen
Free Estimates G arden 0403 E mpire 2104

ALL TYPES OF FLOORS EXPERTLY cleaned waxed, and polished by machines. Homes our specialty. Gregg's established 1920. G 5023.

FLOORS SANDED AND REFINISHED; asphalt floor tiles. Free estimates. Capital Floor Co. G 5605.

FLOORING AND FLOOR SANDING

V.I. HARDWOOD FLOOR CO., 2100 Douglas Street. Free estimates. G 7314.

WESTERN FLOOR CO., E 8915. G 7540. Complete floor services. S. Kinsey.

19 BUSINESS SERVICES

Complete FLOOR SANDER Rental Service
SANDERS
EDGERS
POLISHERS
Low Rates by Hour or Day
Shawnigan Lumber Yards
2000 Government Street G arden 2311

FURNACES

FURNACES INSTALLED AND REPAIRED. We replace parts to all furnaces. Most reasonable rates; 32 years' experience. S. J. Coles & Sons, E 3393 or eves., E 1369.

FURRIERS

FUR REPAIRS SERVICES
Fur coats repaired, restyled, shorties, capes relined, cleaned, glazed. Vacation July 3rd to August 3rd. Paul, 205 Beach Drive. B 3380.

GARDENERS

GARDENS, LOTS, PLOUGHED, ROTOtilled, excavating, backfilling, digging ditches, tank holes, power shovel. Ford tractors. S. L. Jewkes. E 7377.

GARDEN LOTS PLOWED, ROTOVATING, excavating, mowing and hay cutting. Carlson. B 1347.

SOIL—GUARANTEED BEST AVAILABLE, $3.25 yard. Special, 6 yards, $18. G 1755.

EXPERT GARDENING AND MAINTENANCE. E 0282.

AT ONCE—LAWNS POWER MOWED, reasonable rates. E 3441.

HAY MOWING AND TRACTOR WORK. G 4948. Belmont 143 K.

GLASS-IRON WORKERS

ORNAMENTAL IRON AND WELDING. Esquimalt General Repairs. B eacon 1874.

HAIRDRESSERS

SPECIAL LOW PRICES FOR LIMITED time only. Poodle cut a specialty. Avalon Beauty Salon (upstairs, above Kresge's). Phone E 0522.

ALL TYPES OF BEAUTY CULTURE—Cold waves, machine and machineless permanents. 717 View. Vogue Beauty Salon. B eacon 1112.

SUSSEX BEAUTY SALON
706 BROUGHTON ST. — For Appointment
Please Phone E mpire 5115

TRU ART SALON. PERMS., TEST CURLS. Mary Olsen, 1036 Fort. E 8234.

MARR WINN BEAUTY SALON, 715 VIEW Street (upstairs). G 7443.

VIOLA, FORMERLY OF LA FRANCE Beauty Salon, 823½ Fort. E 8340.

ACT NOW, 2 FOR 1. NEW RAY BEAUTY Shoppe, 833½ Fort. G arden 3644.

INSURANCE

REAL ESTATE, INSURANCE OF ALL types. Notary public. Conveyancing.
DUNCAN D. McTAVISH
916 GOVERNMENT ST. E 9814

KEY CUTTING

KEYS CUT, LOCKS, SAFES REPAIRED, lawn mowers, scissors sharpened. Price's Key Shop, 847 Fort Street. G 6221.

LAWN MOWER SERVICE

ATCO Power Lawn Mowers
The finest Lawn Mower for the finest lawn
NATIONAL MOTORS LTD.
819 Yates Street G 8171

LIGHTER AND SHAVER REPAIRS

RONSONS REPAIRED WHILE YOU WAIT, 1-hr. electric shaver service. 707 Yates.

PAINTERS AND DECORATORS

THOMAS HARKER, YOUR PERSONAL paperhanger, special rates, $10 and up. Interior and exterior painting. Stucco and roof spraying. Guaranteed, clean, efficient, courteous service. E 8773.

WEBB & SON GARDEN 6827 PAPERhanging painting. Quick, clean, reliable. First-class workmanship. Thirty years experience Victoria.

GEO. E. GOODWIN—INTERIOR AND EXterior painting, brush or spray. Paperhanging a specialty. Estimates and terms. Phone E 8344 anytime.

RELIABLE DECORATORS. INTERIOR, exterior painting, paperhanging. Estimates free. Reasonable rates. G 0673. E 2588.

DECORATING, REPAIRS DONE WITH care and courtesy. Wells. E 7959.

E. JONES, PAINTING AND PAPERING. Work guaranteed. Phone G 6707.

$10 UP ROOMS PAPERED. FREE ESTImates. D. Smythe. B 3837.

BRIDGE LESSON

—by Oswald Jacoby

	NORTH 24	
	♠Q72	
	♥854	
	♦KQ103	
	♣K62	
WEST		EAST (D)
♠K10864		♠AJ
♥96		♥Q2
♦A9842		♦J75
♣8		♣AJ10753
	SOUTH	
	♠953	
	♥AKJ1073	
	♦6	
	♣Q94	

Both sides vul.

East	South	West	North
1♣	1♥	1♠	2♥
3♣	Pass	3♦	Double
Pass	3♥	Pass	Pass
Pass			

Opening lead—♣8

What should you do third hand, with ace-jack-ten of a suit over dummy's king-x-x? It is usually wise to finesse the ten, but circumstances certainly do alter cases.

In today's hand East made the mistake of finessing the ten of clubs at the first trick. He lived to regret it.

Declarer won with the queen of clubs, drew trumps with the ace and king, and then led his singleton diamond towards dummy.

West made the fine play of a low diamond, and dummy won with the king. South ruffed a diamond high and led a spade towards the dummy. When West played low, dummy ducked also, and East won with the jack. East could cash the ace of spades, but then had to return his last diamond.

Instead of ruffing, South threw his last spade. West had to take the ace of diamonds, and could then do nothing to defeat the contract. When West tried to cash the king of spades, South ruffed and entered dummy with a trump in order to take a discard on the queen of diamonds. Declarer therefore succeeded in making six trump tricks, two diamonds, and a club.

East should have realized that his partner's energetic bidding of both spades and diamonds with very weak suits could only mean that he had a singleton club, for with a doubleton club West would have been content to pass three clubs. If East had taken the ace of clubs at the first trick and returned the jack of clubs, the defenders could have taken the first seven tricks and declarer could have been set three.

19 BUSINESS SERVICES

PHOTO ENGRAVING

PHOTO ENGRAVING
Half-Tone and Color Engravings
Commercial Art
VICTORIA PRESS, LTD.
Engraving Dept.
2631 Douglas Street
PHONE B 3131

PLUMBING AND HEATING

ACE PLUMBING & HEATING
Repairs Contracts Free Estimates
Harry Smith — Bob Muir
B EACON 5849 2761 SCOTT ST.

SHAW'S PLUMBING & HEATING
OFFICE—G 8751. RES.—B 3064

RELIABLE PLUMBING CO.
"A GOOD PLUMBING SERVICE"
G arden 1641—Day or Night

PITT & HOLT
PLUMBING AND HEATING
E MPIRE 7413

ROOFING AND INSULATION

SPECIAL — MASTIPAVE FLOOR LINO, $1.10 per yard. Maroon and black only. Hard wearing for stores, warehouses, rumpus rooms, etc.
VICTORIA ROOFING & INSULATION CO.
848 Port G 4818 or B 2331

DUROID OR BARRETT
Asphalt Shingles, Insulation, Sidings, Eavestrough and Repairs.
PARKER JOHNSTON LTD.
734 Johnson B 6332. Eves E 5961. B 4006.

DUROID, JOHNS-MANVILLE, BARRETT
BROCK ROBERTSON
2100 Douglas Day E 9644, night E 5452

SAW SHARPENING

SAWS—LAWNMOWERS—SKATES
REED'S SAW REPAIRS
1053 VIEW ST. PHONE E 8324

TREE SURGERY

SCIENTIFIC PRUNING AND SPRAYING of shade and fruit trees. Trees felled. Chain saw. Chemical spraying, brush and weeds. Charles A. Cowie, B 1676; eves. E 1068.

UPHOLSTERY

CHAIR TO COVER?
Go to Clark's, 849 Fort Street. G 4744.

VACUUM SALES SERVICE

ALL ELECTRIC VACUUM CLEANERS repaired. Parts for all makes. ABC Electric, 807 Fort. G 3113.

WASHING MACHINE SERVICE

HAROLD'S REPAIR SHOP
MAINTENANCE—WE GUARANTEE—B 3425

WRINGER ROLLS OF ALL MAKES ELECTRIC washers. Taylor & Co., 816 Fort St.

20 PROFESSIONAL SERVICES

CHIROPRACTORS

JOHN M. STURDY
"Specific Chiropractor"
Neurocalometer
1123 Blanshard Street E mpire 5034

CONVALESCENT HOMES

OAK LODGE — PRIVATE HOSPITAL, medical, convalescent and chronic patients tended with kindness and personal care. Graduate nurses in attendance day and night. 4036 Quadra. B eacon 6831.

ST. MARY'S PRIORY, COLWOOD, B.C., for convalescents and elderly ladies needing care. Box B, Langford P.O. Belmont 279.

CLOVELLY PRIVATE HOSPITAL, LTD. Fully staffed graduate nurses. Medical convalescents, chronics. 1190 Clovelly Terrace. E mpire 7814.

ELECTROLYSIS

MOLES, WARTS, SUPERFLUOUS HAIR permanently and safely removed. Method endorsed by medical profession the world over. Dorothy Hanman, specialist, 503 Scollard Bldg., Victoria, B.C. G 7642.

NURSING SERVICES

SACA-PELO, SUPERFLUOUS HAIR REmover. Exclusive agents Shotbolt's Drugs, 589 Johnson Street. G arden 1612.

WASHING MACHINE SERVICE

WASHING MACHINES
REPAIRS TO ALL MAKES WITH FACTORY-TRAINED SERVICEMEN
ONLY FACTORY REPLACEMENT PARTS USED
McLennan, McFeely & Prior
1400 GOVERNMENT STREET
Phone G 1111 — Service Department

21 PERSONAL

GOING EAST? IF YOU ARE GOING EAST from the factory for us, please write to and would like to drive a new car out Box 514, Victoria Press.

"SKINNY GIRLS!" GET LOVELY curves. Gain 5 to 10 lbs., new pep. Try famous health and weight builder, Ostrex Tonic Tablets. At all druggists.

ALCOHOLICS ANONYMOUS
P.O. BOX No. 1 OR 532 VICTORIA
E MPIRE 9151
NIGHTS and HOLIDAYS G 3359

21a BUSINESS PERSONALS

HAVE YOU A MORTGAGE OR AN Agreement for Sale that you receive monthly payments from and are anxious to sell to realize your cash? Ask for Mr. Spencer or Mr. Smith for appointment or they will call at your home on request. Financial Survey Limited, 1324 Government. G 9305 or evenings, Colquitz 234R or E 5884.

USED COLD SPOT FRIDGE IN EXCELlent condition with new freezing unit. Bargain at $169.50. Mais Electric Service. B 4131.

NO NEED TO DYE OR TINT YOUR HAIR—regain natural color and beauty with Angelique Grey Hair Restorer. $1.39 at Darling's, McCall-Davey and Cross Pharmacies.

CLOCKS AND WATCHES EXPERTLY cleaned and repaired. Clock Shop, 1037 Fort. Antique clocks bought, sold. E 9251.

TAILORING, REPAIRS, ALTERATIONS
LADIES', GENTS' GARMENTS
JAMES COOPER, 738 FORT G 5761

GOOD THINGS TO EAT. BISMARCKS and glazed donuts 40c dozen at Lansdell's, Hillside at Quadra.

HAVE YOU ANY JUNK TO GET RID OF? Phone G 5192. Please ask for the Junk Man.

INVISIBLE MENDING, DRESSMAKING, alterations by expert. 1030 Fort. E 6570.

UMBRELLAS REPAIRED. PRICE'S KEY Shop, 847 Fort Street. G 6221.

VENETIAN BLINDS LAUNDERED sparkling clean. Sun Ray Products. B 6612.

COOK STREET MENDING SHOP—WATCH for change of address soon.

"SLACKS" REGULAR $12.95, SPECIAL $7.95. Lady Elisabeth Shoppe, 833½ Fort.

SHOWERS! WEDDINGS!
QUALITY GIFTS IN CHINA, SILVER OR CRYSTAL
Choose from a large and interesting collection at varied and reasonable prices
EXCLUSIVE AT
SYDNEY REYNOLDS LTD.
THE QUALITY PEOPLE
801 Government St., Opp. Empress Hotel

! RUBY !
RICH GLOWING JEWEL FOR JULY
EARRINGS, PENDANTS, RINGS, ETC.
PERSIAN ARTS & CRAFTS
907 GOVERNMENT E 2124

PACIFIC GLASS LTD.
932 PANDORA AVE. — OFFICE — B 3141
935 MASON ST. — AUTO GLASS — B 1932

23a SCHOOLS AND COLLEGES

SPROTT-SHAW
Business, secretarial, refresher courses. Pitman, Gregg, speedwriting, comptometer, etc. Day and evening. G 8121.

24 MUSIC

FINEST VOCAL TUITION. FORMERLY Hamburg Conservatory, Toronto. Florence Gunn. G arden 2062.

25 DANCING

ACADEMY BALLROOM DANCING
Private, class lessons daily. Modern, Latin-American, old-time. E 1643. 1012 Douglas.

27 FUEL

SPECIAL—DRY WOOD, ONE WEEK only. Inside blocks and slabs. Clean, easily split. One cord $6.00; two cords $11. Day E 2743, night E 2984. Old John Wood Co.

27 FUEL

ONE WEEK SPECIAL SALE
Good seasoned yard wood, no rubbish or sawdust, hand picked dry wood ready to put in basement; two cords for $13.
Honeymoon Bay Fuel Supply Co.
1316 Government Street
Phone G 8735

BONE DRY
ALL HAND PICKED—NO RUBBISH
2½ CORDS $15.00
BEST FUEL, B 3222

A SNAP—HAND-PICKED FIR Bark and blocks, good, clean, suitable furnace, fireplace and kitchen range. Bone dry $7.25 one cord. Bone dry split wood $8.25 one cord. Bone dry cedar, 12-inch, one cord $4.50. Immediate delivery. National Fuel Co. E 2633, night E 5898.

BONE-DRY FIR WOOD, TWO YEARS IN yard, two cords $13. G 1755.

BONE DRY FIR, CLEAN, ALL-ROUND use. One cord, $7.50. G 5723, G 3025.

BONE DRY FIRST GROWTH BUSH-$15, 1½ cords. E 8307.

WOOD—SPECIAL—WOOD
To our customers and friends. Our supply of green wood has been cut off on account of the strike, but we have a good supply of bone-dry wood in our woodyard available for immediate delivery. So do not suffer. Phone us right away or come and visit our yard and office, and see and order what you need.
Bone Dry Fir, already split, per cord $10.00. Also bone-dry cedar for kindling and general use.
O.K. FUEL
760 Topaz G 2452

THIS MONTH ONLY
$1.00 DISCOUNT
PER TON
GASCO BRIQUETS
PAINTER'S ACME FUEL
G 2922 617 CORMORANT ST. G 4581

Dry Cedar, 1 cd. $5.00
12-in. Cordwood, 1 cd...$10.75
Dry and Semi-Dry Millwood
EMPIRE FUEL LTD.
739 PANDORA AVENUE
B 2424 E 8525

WOOD WOOD WOOD
Bone dry fir special yard clearance sale. Inside blocks and slabs.
2 cords $15
JAMES BAY FUEL CO.
B 4622

SPECIAL WOOD SALE
No. 1 Douglas fir wood. Thick bark slabs mixed with inside blocks. Now on sale
2 cords $13.00
SHAWNIGAN DOUGLAS FIR WOOD CO.
B 3834

DRYLAND FIR
B 2038

FAMILY FUEL CO.
M. MOWAT

SUMMER SPECIAL
VICTORY EGG COAL
$15 Per Ton
HARKNETT FUEL
G 2647 737 PANDORA

DEPENDABLE DRY WOOD
RONALD HOPKINS FUEL CO.
E 7916 Immediate Delivery Phone Day or Night E 7916

WOOD
Dryland Douglas Fir wood. Thick bark slabs mixed with inside blocks. No rubbish. Two cords for $13. Beware of pedlars.
ISLAND FUEL SUPPLY CO.
BEACON 3634 BEACON 1970

28 ARTICLES FOR SALE

MAGNIFIER FOR 10-INCH TELEVISION, magnifies to 17 inches, with movable stand. G 7061.

28a BUILDING SUPPLIES

ROLSCREEN, THE ORIGINAL ROLLING flyscreen; metal weatherstrips.
Vogue Venetian Blinds
B. T. LEIGH E 9685

GRAVEL FOR ROADS, LOTS AND FILL. Call B 6712.

SOIL—GUARANTEED, BEST AVAILABLE, $3.25 yard. Special, six yards, $18. G 1755.

WE STILL HAVE A GOOD SUPPLY OF LUMBER LEFT
2 x 3 and 2 x 4 com. .... $35 B.M.
2 x 3 and 2 x 4, No. 1, 2, and 3 com., all 6-ft. lengths .... $35 B.M.
2 x 6 and 2 x 8 No. 1 and 2 fir rough .... $80 B.M.
4-Inch Drain Tile .... .11 ft.
A Good Supply of Wallboards, Duroid Products, Cement and Lime, Hardware and Paint
Cement Mixers for Rent

LANGFORD BUILDING SUPPLY
We Usually Have:
"Everything From Foundation to Roof" at City Prices
868 Island Highway Belmont 306
Ask about our free delivery offer

1 x 4 Common Shiplap .... $60 per M
FENCING FOR LESS
1" Net x 3, Suitable for light framing, at .... $60 per M
1x6 Common Drop Siding
Select Common Stepping
Firm Shims, a thousand $25.00
Birch flooring .... $21 a hundred ft.
SAANICH LUMBER YARDS
3041 Douglas Brentwood
E 3038 Keating 121 M
Evenings: G 3508

Evans, Coleman & Johnson Bros. Ltd.
FOR PATIO and PAVING
VERMONT SLATE
Attractive coloring, black, green, purple, brown and mottled.
Evans, Coleman & Johnson Bros. Ltd.
Two warehouses to serve you.
900 Wharf Street B 3105 3191 Douglas

LUMBER TO CLEAR AT ROCK-BOTTOM PRICES
ATOM LUMBER CO.
210 JOHNSON ST. WEST, across from the roundhouse, next to Victoria West Park.
B 2249

28a BUILDING SUPPLIES

STEWART & HUDSON
HOME BUILDERS HEADQUARTERS

MID-YEAR INVENTORY CLEARANCE
Here's your chance to save on overstocked items:
Donnaconna plaster base and ceiling tiles, size 18"x48" sheets—the finest plaster base, insulates equal to several inches of ordinary insulation, less plaster cracks. Can also be used as ceiling tiles as edges are bevelled. Special price per square foot, 6½ cents. Carton, 90 square feet, only $5.85.
Donnaconna Vee-Lap Tiles. A decorative ceiling tile with lap edges and vee-joint for attractive and pleasant appearing ceilings, easy and quick to apply. Size 16" x 16". Special price per carton of 80 square feet, only $7.20.

CEDARWALL SHAKES
The perfect siding job—anybody can apply Cedarwalls quickly and easily—precision made; two-coat paint job, needs no repainting for several years. Double course means added insulation. Choice of 10 colors. Price includes undercourse and zinc coated nails—to cover 50 square feet, only $8.95. Save $1.00 a unit on beautiful Rainmist Gray Cedarwalls. A duplicate shipment means your gain while they last. Per unit, including nails and undercourse, $7.95.

GOING FAST
Our last carload of favorite "C" grade slab doors—when painted most of these doors look just like No. 1 doors—use them in kitchens, bedrooms, closets, basements, garages, and many other places.
Your selection of 12 sizes, from, per door $4.50

SCREEN DOORS
Buy now while sizes are still available. Full screen, only $4.25. Panel bottom, only, $6.75.

LOOK THESE OVER
Stucco paint, many popular colors, 10 lbs., $2.20.
Pacific Brand outside paint, white only, gallon $3.95, quart 99c.
We still have a good selection of all types of plywood in standard type and exterior sheathing: P.V. Hardboard, Simpson Board, Gyproc, etc.
A large selection of finished lumber, castings, mouldings, flooring, siding, etc—order now while stocks are complete. Cement, sand, gravel, lime, brick, plaster, drain tile, sewer pipe, etc.

NEXT TIME, WHY NOT TRY US FOR ALL YOUR BUILDING SUPPLIES
STEWART & HUDSON LIMITED
405 GORGE ROAD B 2171, B 2612

BUILDERS SASH & DOOR LIMITED
Business as usual at Victoria's most complete Millwork factory. Phone us or bring in your orders. Free estimates and we will gladly call at your job for measurements and suggestions are made without obligation.
SASH, WINDOWS, DOORS, FRAMES, KITCHEN CABINETS
DETAIL MILLWORK
Also at our retail store and warehouse you will find complete stocks in all sizes.
Edge Grain Cedar Boat Lumber, Yellow Cedar Lumber and Panelling, Hardwood Lumber of all Types, Hardwood Plywoods and Veneers
Large or small orders to your complete satisfaction.
BUILDERS SASH & DOOR LIMITED
350 GARBALLY ROAD B 3171

WE RENT ANYTHING . . .
HIRE BY THE HOUR, DAY, WEEK
Electric saws, electric floor sander and edger, electric floor polishers.
Complete line of cement finishing tools
Cement mixers and wheelbarrows
Butler Brothers
"Your Building Supply Headquarters"
Keating Crossroad; R.R. 1, Royal Oak
Phone Keating 90

Home Improvement Specials
Two-inch galvanized downpipe, 10-foot length $1.60
Two-inch galvanized elbows, each 35c
Elastigum Sealer—Drain Tile—Plywood—Paints—Hardware
Robert Walker & Sons Ltd.
Builders' Supplies
629 David Street B 3223

R. A. GREEN LUMBER CO., LTD.
2891 DOUGLAS STREET
1x4 B. & B. E.G. Fir Flooring .... $210 M
1x6 8 & 10 Knotty Yellow Cedar Paneling .... $180 M
Complete Stocks of Wallboards, Gyproc Window Screens Made to Order Promptly
G 3613 — PHONES — G 7614

ISLAND BLDG. SUPPLY CO.
"EVERYTHING IN BUILDING SUPPLIES"
"HEAT FORM" FIREPLACES
"IDEAL" METAL WINDOWS
Lime, cement, sand and gravel, ready-mix mortar, rock and cinders, plaster products, gyproc and stoneboard, plywoods, fireclay products, common brick, vitrified pipe and drain tile, etc.
575 GORGE ROAD EAST B 5178

NOW—fingertip-operated HOLMES OVERHEAD GARAGE DOORS—three-year guarantee. Installation complete, $75. Terms, $25 down, $5 monthly.
ROLL-AWAY SCREENS to fit all windows. Free estimates.
SUN RAY PRODUCTS LTD.
2811 DOUGLAS ST. PHONE B 4821

28d FURNITURE

SPECIALS
$10 Down
For five baby items—crib, mattress, high chair, play pen, baby carriage.
$10 Down
Gives you a five-piece Royal Crest chrome set.
Good used wood and coal stoves, $49.50.
MACDONALDS LTD., 716 YATES ST.

WE BUY HOUSEHOLD ARTICLES SUCH AS KITCHEN UTENSILS, CHINAWARE, ETC. PANDORA USED FURNITURE. E 6319

CHESTERFIELD CLEANING
We will come to your home and clean, demoth your three-piece chesterfield for only $12. All work guaranteed. We also clean carpets and automobile upholstery. Call Ambassador Home Service. B 5532

ATLAS MATTRESS SHOP—ALL TYPES of mattresses, box springs. Hollywood beds, upholstering, boat cushions and nook seats. Alterations and repairs. 2714 Quadra at Hillside. Garden 4925.

GOOD USED FURNITURE
Bought and Sold
SEED'S FURNITURE
1111 Fort Street E 0622, B 5695

A LARGE CONSIGNMENT OF "TRADE-in" used furniture at very low prices. Wally Gray's, 728 Johnson Street. B 1631.

FURNITURE REPAIRS, REFINISH, G 3723. R. L. Miller Co., 1612 Oak Bay

GOOD USED FURNITURE AT MODERate prices. 1314 Broad Street. ...

Three - piece tapestry chesterfield suite $49.50
Walnut bookcase, glass doors $29.50
Six-piece walnut bedroom suite, three-quarter bed $142.50
Three-piece light maple converto, two chairs $99.50
Small electric rangette $18.50
HOLLAND BROS. & CO.
834 FORT STREET E 0913

28d FURNITURE

HAGEL'S CHESTERFIELD HOUSE
536 Johnson Street. Phone G 3042

CASH FOR USED FURNITURE. B 6628.

Double Bed With Spring $5
Kitchen Rocker $7.50
Oak Buffet $22
4-Pce. Walnut Bedroom Suite $89.50
Walnut Extension Table $35
5-Pce. Breakfast Suite $21.50
Maple Refectory Table $37.50
Large Dresser, bevel mirror $15

HOME FURNITURE CO.
825 FORT STREET (Above Blanshard)
B 5138

28e MUSICAL INSTRUMENTS

DEVONSHIRE PIANO, SMALL SIZE, RE-conditioned and guaranteed, $345. Terms arranged.
CAVES PIANO STORE
745 View G 2512

ENGLISH CONCERTINA, 56 KEYS, EIGHT sides. Cost $250. What offers? 1130 View.

28f RADIOS AND TELEVISION

ONE-DAY SERVICE
On all types of radios by service specialists; satisfaction, accuracy.
COAST ELECTRONICS LTD.
1407 Store Street E 5544

WE FIX RADIOS IN YOUR HOME, DAY or evening
HOME RADIO SERVICE
B 1831

WANTED . . .
JUST ONE MORE CUSTOMER
KENT'S RADIO SERVICE
Basement Floor
743 FORT E 3513

28k BICYCLES AND MOTORCYCLES

BICYCLES, THREE SPEEDS, TRIGGER control, just like new, $39.50, guaranteed 12 months. Victory Cycle Works, 585 Johnson Street.

LIGHTWEIGHTS, WE HAVE THEM. YOU come and get 'em!
R. SHANKS & SONS, DOUGLAS STREET
North of the Roundabout.

EVERYTHING IN BICYCLE REPAIRS AT Bernard Ltd., 1410 Douglas. G 5911.

BICYCLES, ALL SIZES, AND REPAIRING. Aaronson's, 585 Johnson Street.

AUTOCYCLE, GOOD CONDITION, VERY cheap. Belmont 80 R.

LES BLOW
Motorcycle Sales
Offer
12 NEW 1952 MODEL MOTORCYCLES.
1952 B.S.A. 500, Gold Star Twin.
1952 Matchless Clubman Twin.
1952 A.J.S. Twin, Spring Frame.
1952 Matchless Single, Spring Frame.
1952 B.S.A. 125 De Luxe, Spring Frame.
1952 Alger 100 Triumph Twin.
A large number of '51 to '46 model reconditioned motorcycles, American and English autocycles, from $55 up.
CARS FOR BIKES — BIKES FOR CARS
G 7843 2645 - 47 Douglas Street

STUDENTS ! !
Get that Autocycle now for the fall term and do some summer riding. We have excellent buys in guaranteed jobs. Terms to suit.
Brooklands Motorcycle Sales & Service Ltd.
937 Fort Street E 5926
On Fort Through to Meares

All the Best
BICYCLES
come from
ROBINSON'S
C.C.M. and Raleigh Agents
Modern Repair Shop Service
ROBINSON'S
1307 BROAD E 6213

Looking for a New Bike?
SEE US BEFORE YOU BUY!
C.C.M. AND RALEIGH
HARRIS CYCLE
736 FORT G 7824

28l STOVES AND FURNACES

GAS
Service and installation specialists. 24-hour service. Work fully guaranteed. New and used appliances.
CITY GAS SERVICE AND APPLIANCES LTD.
617 Chatham B 6228; Evenings, G 9293

A NEW MODERN OIL RANGE ENGINeered by Moffat Bros. with Cyclos de luxe burner for only $249 at C. Tayler Home Appliance Co., 1436 Government Street. E 3281.

FOR SUMMER HOMES
Time to renew your range. We have a wide variety of used wood and coal and oil ranges $25 up.
We service all types of oil ranges, install all makes of water tanks.
EAGLE SALES & AGENCIES, 1016 FORT

GAS APPLIANCES, INSTALLATIONS AND Repairs. A gas appliance for every need. All the better makes of water heaters, ranges, heaters, etc.
GORDON PAGE, 2905 DOUGLAS, B 3422.

FURNACE REPAIRING AND INSTALLAtion, air conditioning. Free estimates. Hugh Neuman. G arden 2008.

McCLARY FURNACES, AIR CONDITIONing, repairs. Model Sheet Metal, 2010 Douglas Street. E 3915.

SEE THE LATEST MODEL CYCLOS OIL range at Carter's Stove Store, 820 Fort Street. E 3511.

USED FURNACES AND SAWDUST burners. Model Sheet Metal. 2010 Douglas Street.

WHY SWELTER OVER A HOT STOVE? Buy a good used electric range, only $47.50. 1307 Broad. E 6212.

MOFFAT ELECTRIC RANGE. BEST offer. 715 Wilson Street. B 6571.

COAL AND WOOD FAWCETT RANGE, $70, or nearest offer. B 7350, evenings.

FULL-SIZED G-E FRIGIDAIRE COOKING range in perfect condition. $185. G 4459.

IT'S CLEAN! IT'S FAST! IT'S GAS!

CYCLOS OIL BURNERS
Sales and Installations
BUTLER BROS.
"Your Building Supply Headquarters"
Keating Crossroad, R.R. 1, Royal Oak
Phone Keating 90

28m MACHINERY

NATIONAL MACHINERY CO.
Limited
Distributors for
Mining, Sawmill, Logging and Contractor Equipment
Inquiries Invited.
Granville Island, Vancouver, B.C.

28n GARDENS AND SUPPLIES

TOP SOIL, PEAT SOIL, MANURE, ROCK, gravel, mushroom compost; manure by the sack. Colquitz 380X.

SOIL—GUARANTEED BEST AVAILABLE, $3.25 yard; special, six yards $18.00. G 1755.

28o FARM IMPLEMENTS

SCOTT & PEDEN LTD.
AGENTS FOR
MASSEY-HARRIS — ARIENS ROTARY TILLERS - TERRETRAC CRAWLER TRACTORS — BOLENS GARDEN TRACTORS
REDI-RAIN IRRIGATION
EMERY ROTARY TILLERS AND ALL FARM AND GARDEN NEEDS
G 7181 506 CORMORANT STREET

IF IT'S JOHN DEERE IT'S THE BEST.

FORD and FORDSON MAJOR TRACTORS, fully hydraulic, three-point attachment. Finger-tip control. Powerful, economical.
Ask for a Demonstration Today
LAWN MOWERS
USED Bob-a-Lawn Power Mower, 18," like new $125
USED 14" Atco Power Mower, roller driven $125
National Motors Ltd.
G 8177 838 VIEW ST.

IN·TUNE WITH THE TIMES

TV newsman Clete Roberts will visit British Columbia's Peace River district in August to televise for U.S. consumption the oil boom in the Lone Mountain and Fort St. John area.

Roberts, former director of news and special events for the western division of the American Broadcasting Company, will turn out 15 TV shorts for Wilrich Petroleum Ltd., operating from Vancouver.

As a newscaster for A.B.C. he served in the Far East during the last war, headed the A.B.C. Rome bureau in 1944 and his post-war reporting has taken him to the A-bomb tests at Bigini, the Berlin airlift and a stint in Japan and Korea.

His coverage of the U.S. national political conventions at Philadelphia in 1948 won him the National Association of News Directors Award and he has twice won the coveted Radio and Television Club award—in 1950 for the "Best Commentary on TV" and in 1952 for the "Best Television Coverage."

★ ★ ★

Clyde Gilmour's "Music Profiles" debuts tonight on CBU at 10.15—a nine-week series on personalities in the world of music.

On CBU at 9.30, **"The People Act"** presents stories of how local problems are solved by communities on this continent. . . . The series is being presented by the TV-Radio Workshop, established by the Ford Foundation. Voices and sounds are not stage effects—they come from the unrehearsed public, with background narrated by commentator **Robert Trout.**

On KOMO at 9, **Jack Webb (Sgt. Joe Friday)** and radio's top crime show— **"Dragnet."**

At 9 on KOMO, **"F.B.I. in Peace and War"** and the story of **"The Bait."**

Radio times and programs are furnished by stations and networks and are subject to last minute changes. The Times assumes no responsibility for inaccurate listings.

THURSDAY NIGHT PROGRAMS

	CKDA 1,340 kc.	CJVI 900 kc.	CBU 690 Kc.	KIRO 710 kc.	KOMO 1,000 kc.	KJR 950 kc.	KVI 570 kc.	CJOR 600 kc.	CKWX 980 kc.
5.00	News and Roundup	Six For One	Show Time	Edward R. Murrow	Note by Note	Fun Factory	Merry Mailman	Easy Listening	Songs Bar B
5.15	Musical Roundup	Six For One	Fisher; Comment	Clifford and Clark	News	Fun Factory	Merry Mailman	Race Hilites	Songs Bar B
5.30	P.A. Show	Firefighters	Music Box	World Today	Folk Tunes	News	B-Bar-B Songs	Easy Listening	Crimson Trail
5.45	Town Crier	Newscast	News; Interlude	News	News	Keyboard Corner	B-Bar-B Songs	Easy Listening	Who Am I
6.00	News; Sports	Guy Lombardo	Roy Rogers	Mr. Chameleon	Marg. and Doug.	News	Gabriel Heater	Easy Listening	News; Bob White
6.15	Tippy's Scrapbook	Guy Lombardo	Roy Rogers	Mr. Chameleon	News	Headline Ed.	News Reel	Easy Listening	Bob White Show
6.30	Tippy's Scrapbook	Guest Sportscast	Three Men in Boat	Steve Allen Show	Marine Corps Show	Bob Garred	Answer Man	Frontier Town	Bob White Show
6.45	Tippy's Scrapbook	Waltz Time	Three Men in Boat	Steve Allen Show	Marine Corps Show	Elmer Davis	News	Frontier Town	Bob White Show
7.00	News. Cash Clues	Passing Years	News	Rod and Reel	Nightbeat	Silver Eagle	Music	I.W.A. Green Gold	News; Sport
7.15	Cash Clues	Bedtime Story	News; Roundup	Guest Star	Nightbeat	Silver Eagle	Behind Story	Guy Lombardo	Peggy Brooks
7.30	Melody Bouquet	Henry Morgan	Eventide	The Big Time	Music	Defense Attorney	Free Europe	Rhythm Range	Alan Jones
7.45	Melody Bouquet	Henry Morgan	Eventide	The Big Time	Music	Defense Attorney	Free Europe	Rhythm Range	Alan Jones
8.00	News	News; Sports	Man and a Maid	Eric Sevareid	One Man's Family	Amateur Hour	To Be Announced	News; Around Home	News
8.15	Tel-Opinion	Sammy Kaye	Point of View	Calling Stars	News	Amateur Hour	To Be Announced	Race Hilites	Cecil Solly
8.30	Treasure Chest	Johnny Burt	Take It From Here	Mr. Keen	Life in Your Hands	Amateur Hour	Hour of Charm	Johnny Burt	Gracie Fields
8.45	Top Tunes	Johnny Burt	Take It From Here	Mr. Keen	Life in Your Hands	I Covered Story	Hour of Charm	Johnny Burt	Gracie Fields
9.00	News; Baseball	Br. Band Concert	Concert Orch.	F.B.I.	Dragnet	Mr. Broadway	Glenn Hardy	Green's Notebook	Guy Lombardo
9.15	Baseball	Br. Band Concert	Concert Orch.	F.B.I.	Dragnet	Mr. Broadway	Fulton Lewis Jr.	Waltztime	Guy Lombardo
9.30	Baseball	Showcase	People Act	Waxworks	The Chase	Totem News	Rod and Gun Club	Monty's Music	Russ Case
9.45	Baseball	Showcase	People Act	KIRO Presents	The Chase	Guest Star	Rod and Gun Club	Bing Sings	Russ Case
10.00	News; Baseball	Six For One	News	World Final	News Comment	News	I Love a Mystery	News	News
10.15	Baseball	Six For One	Music Profiles	Swap 'n' Shop	News	Dance Time	Frank Edwards	Race Hilites	Dream Weaver
10.30	Spinner Sanctum	Newscast	Winnipeg Drama	Swap 'n' Shop	Orchestra	Dance Time	Chuckwagon Jamb.	Race Hilites	Close of Day
10.45	Spinner Sanctum	Garden Mail Bag	Winnipeg Drama	Starlite Salute	Orchestra	Dance Time	Chuckwagon Jamb.	News; Vic Waters	Chapel Chimes
11.00	News; Sanctum	Enchanted Hour	U.N. Today	Starlite Serenade	News	Dance Time	Chuckwagon Jamb.	Who Beat Who?	News; Bill Ward's
11.15	Spinner Sanctum	Enchanted Hour	Kenton Concert	Starlite Serenade	Ciro's Tonight	Dance Time	Chuckwagon Jamb.	Vic Water's Show	Raceaway
11.30	Spinner Sanctum	Enchanted Hour	Kenton Concert	Starlite Serenade	Ciro's Tonight	Dance Time	Chuckwagon Jamb.	Vic Water's Show	Doghouse
11.45	Spinner Sanctum	Enchanted Hour	Nightcap	News Final	News	Dance Time	Chuckwagon Jamb.	Vic Waters Show	Doghouse

FRIDAY PROGRAMS

	CKDA	CJVI	CBU	KIRO	KOMO	KJR	KVI	CJOR	CKWX
8.00	News and Sports	Newscast	News; Bill Good	Swap 'n' Shop	News	Breakfast Club	Cecil Brown	News	News and Markets
8.15	Dave Hill Show	Al Smith Show	Breakfast Club	News	Breakfast Fracas	Breakfast Club	Democratic Con.	Time 'n' Tunes	Bob's Inn
8.30	Dave Hill Show	Al Smith Show	Breakfast Club	Grand Slam	Breakfast Fracas	Breakfast Club	Bible Institute	Billy Browne	News
8.45	Roving Reporter	Al Smith Show	Fred Diehl	Rosemary	Garden Guide	Breakfast Club	Bible Institute	Billy Browne	Bob's Inn
9.00	News; Lombardo	Newscast	B.B.C. News	Wendy Warren	News	Democratic Con.	Breakfast Gang	Billy Browne	News; Casino
9.15	Guy Lombardo	Music and Money	Aunt Lucy	Aunt Jenny	Katherine Wise	Democratic Con.	Cap'l. Comment	Billy Browne	Casino
9.30	Housewife Holiday	Music and Money	Laura Limited	Democratic Con.	Democratic Con.	Democratic Con.	Unity	Old Fash. Songs	Casino
9.45	Housewife Holiday	Music and Money	Mus. Varieties	Democratic Con.	Democratic Con.	Democratic Con.	Democratic Con.	Old Fash. Songs	Martha Reed
10.00	News. Lady	News; Six-One	Morning Visit	Democratic Con.	Democratic Con.	Democratic Con.	Glen Hardy	B. Potts Show	News
10.15	Lucky Lady	Six For One	Lennicks at Home	Democratic Con.	Democratic Con.	Lone Journey	Tell-o-test	Singing Sam	Bob White Show
10.30	Lucky Lady	Six For One	Lennicks at Home	Democratic Con.	Democratic Con.	My True Story	Answer Man	Town Crier	Bob White Show
10.45	Lucky Lady	Bing Sings	Glover Greets	Democratic Con.	Democratic Con.	My True Story	Radio Journal	News	Bob White Show
11.00	News; Find Place	News	Man and His Music	Democratic Con.	Democratic Con.	Whispering	Democratic Con.	Man in House	News; Hints
11.15	Sammy Kaye	Wildwood Church	Man and His Music	Democratic Con.	Democratic Con.	Against Storm	Democratic Con.	Man in House	Raceaway
11.30	Lucky Listening	Piccadilly Parade	Man and His Music	Democratic Con.	Democratic Con.	Jas. Fidler	Queen For Day	Passin' Buck	Perry Mason
11.45	Lucky Listening	Piccadilly Parade	Man and His Music	Democratic Con.	Democratic Con.	News	Queen For Day	Passin' Buck	Guiding Light
12.00	News; Parade	Piccadilly Parade	Man and His Music	Noon News	Life can be Beautiful	News	News	Race Hilites	News
12.15	Hit Parade	Piccadilly Parade	News; Showcase	Cecil Solly	News	Magic Menus	Cedric Poster	Kiddies Karnival	Ken Hughes Show
12.30	Hit Parade	Newscast	Farm Broadcast	House Party	Pepper Young	Bill Mosher	P. Stone Show	Kiddies Karnival	News; Ken Hughes
12.45	Hit Parade	Memory Time	Farm Broadcast	House Party	Right to Happiness	The Song Is You	Tell Your Neighbor	World Today	Ken Hughes Show
1.00	News	Memory Time	Concert Hour	Hilltop House	Backstage Wife	Ann Sterling	Jack Kirkwood	Matinee Melodies	News
1.15	Ed Farey Show	Club Diary	Concert Hour	Carl Smith	Stella Dallas	Ann Sterling	Jack Kirkwood	Matinee Melodies	Ma Perkins
1.30	Ed Farey Show	Six For One	Concert Hour	Housewives Protec.	Widder Brown	Easy Listening	Take a Number	Double or Nothing	Big Sister
1.45	Ed Farey Show	Six For One	Concert Hour	Housewives Protec.	Woman in House	Easy Listening	Take a Number	Double or Nothing	Young Dr. Malone
2.00	News, Lost, Found	News; Wm's. Page	Concert Hour	Housewives Inc.	Just Plain Bill	Easy Listening	News	Take It Easy	Red, White and Blue
2.15	Ed Farey Show	Walter's Waxwrks.	Concert Hour	Housewives Inc.	Front Page Farrell	Easy Listening	Antell Show	Take It Easy	Red, White and Blue
2.30	Ed Farey Show	Walter's Waxwrks.	Musical Prog.	Arthur Godfrey	Music in Afternoon	Mary Marlin	Democratic Con.	Take It Easy	Helen Trent
2.45	Ed Farey Show	Walter's Waxwrks.	Better Tomorrow	Arthur Godfrey	Doctor's Wife	Evelyn Winters	Democratic Con.	Take It Easy	Our Gal Sunday
3.00	News; Shop, Swap	Walter's Waxwrks.	Brave Voyage	Arthur Godfrey	Welcome Traveler	Stu Craig	Democratic Con.	Take It Easy	Dick Haymes
3.15	Swap 'n' Shop	Walter's Waxwrks.	Waltz Time	Arthur Godfrey	Welcome Traveler	When Gal Marries	Democratic Con.	Take It Easy	Will Reeder
3.30	Vacation Time	Top Tunes	Today's Guest	Arthur Godfrey	Dr. Paul	Mary M. McBride	Democratic Con.	Widder Brown	Time Out For Music
3.45	Vacation Time	Casino	Novel Time	Arthur Godfrey	Dave Garroway	Mary M. McBride	Democratic Con.	Second Spring	Time Out For Music
4.00	News; Jo-Jo	Casino	Summer Spotlight	Curt Massey	Mary Foster	Lucky U Ranch	Fulton Lewis	Mostly Music	News
4.15	Jo-Jo	Casino	Summer Spotlight	Jack Owens Show	Road of Life	Lucky U Ranch	Frank Hemingway	Mostly Music	Casino
4.30	Kiddie Kapers	Dollar Music Man	Sleepy Time Stories	Clifford and Clark	Fav. Records	Wayne King	Curt Massey	Club 15	Startime
4.45	Kiddie Kapers	Dollar Music Man	Musical Program	Clifford and Clark	Fav. Records	Wayne King	News	Mostly Music	Startime

28o FARM IMPLEMENTS

Haul Hay Without Delay
It is nice to have your hay cut and baled. But it is more important that you get it into the barn.
We have a used truck to do your job. All mechanically sound, good rubber. Prices that you can afford.
Call or Phone
FARWEST MOTORS LTD.
Yates and Vancouver Sts. G 8174

Irrigation Demonstration
An interesting tour of modern irrigation layouts has been sponsored by the B.C. Electric, on Thursday, July 24. Starting: Burdge Farms, Ltd., Beckwith Avenue, Victoria, 1.30 p.m.
Garden Hose
Major Aluminum Irrigation-Pacific Pumps
East Saanich Rd., Elk Lake. Colquitz 216T

— PULP —
SEE THE IDEAL CRAWLER
John Deere Can Offer You a Crawler Tractor for as Low as $2450
Peden, Goodman & McKenzie
"Your Island John Deere Dealer"
507 CORMORANT STREET B 7611
E. Rushton, Bank's Garage, Parks. 35

28x MISCELLANEOUS FOR SALE

SUPER-SPEED SMITH CORONA OFFICE typewriter, 14-inch carriage with automatic margin and tabulator set. Like new. Will sacrifice for cash. M. Thompson, 28 Menzies Street.

HOLLYWOOD BEAUTY-REST BED, ICE box, one single, one double hotplate. 1133 Fort.

1952 NORGE REFRIGERATOR, 9.1 CUBIC feet capacity, only $299.50, on easy terms at C. Tayler Home Appliance Co, 1436 Government Street. E 3281.

THE SHRUBBERY
757 Fort E 5915
Geraniums bedding plants, fresh fruits and vegetables.

FROM FACTORY TO YOU
General purpose paint, interior, exterior, $3.88 gallon, 98c a quart. White and 10 colors. Haida Paint Co., 1302 Wharf Street.

GOURLAY PIANO IN GOOD CONDITION, beautiful tone, $260; liquor cabinet finished in polished walnut with crystal glasses, $60. B 4040.

MANURE — FOR BEST RESULTS USE pulverized duck guano. Two sacks $2, delivered. Duck Farm, Sidney 180.

GOOD USED POWER MOWERS AGAIN available. Power Mower Sales and Service, 712 Humboldt Street. B 6513.

LARGE PICKLING WALNUTS, 15 CENTS per pound. A. C. Wild, Box 2095 San Juan Avenue. Phone Albion 98X.

SLEEPING BAGS, AIR MATTRESSES, camp cots, etc., on hand. F. Jeune & Bro. Ltd. 570 Johnson Street. G 4632.

FOR SALE—TWO ACRES STANDING oats. Brydon, Thetis Lake Road.

ALMOST NEW MANTEL RADIO AND record player in good condition. Phone B 3747, after 5.30 p.m.

PLAY PEN AND CRIB FOR SALE, NEW condition. Phone B 4389.

FREE ESTIMATES ON REPAIRS
Furniture refinishing. French polishing.
SPECIALTY FINISHERS—B 4612.

MAROON COLLAPSIBLE PLASTIC LINED baby buggy. Excellent condition. Phone B 3898. Price $25.

BUY MY GROCERIES AND MEATS AT O.K. Market. 1126 Hillside.

AT VARIETY WOOD PRODUCTS IT'S kitchen cabinets. G arden 1833.

HAY WANTED, WILL CUT BY THE hour. G 5564 H. Vye, 1346 Kings Road.

SOIL—GUARANTEED BEST AVAILABLE, $3.25 yard; special, six yards $18. G 1755.

WINCHESTER 30-30 CARBINE FOR SALE. G 8634.

WANTED—POLAR BEAR SKIN, OLD OR new. Phone G 6411.

ONLY 2,000 BRICKS, CHEAP. 2826 AUSTIN Street. G 9042.

WELL CONSTRUCTED PLAYHOUSE ... G 1416.

ACE WHITE METAL ICE BOX, GOOD condition, $12. 408 Lampson Street.

FOR PICTURE FRAMING . . . DIGGON'S

FOR RUBBER STAMPS . . . DIGGON'S

CASH FOR USED FURNITURE. B 6628.

SAVE $100
ON
AUTOMAGIC WASHER
Be Sure and See This One At
816 FORT STREET

28x MISCELLANEOUS FOR SALE

Electric Fans for Sale, Also Electric Drag Saws
ASCROFT ELECTRICAL MACHINERY CO. LTD.

ALUMINUM FOIL
Just the thing for cooking or baking — will save you hours of needless work in cleaning up.
50-Yard Roll, 18 In. Wide 79c
P.S. This is an exceptional price and we advise you to come early.
CAPITAL SUPPLY CO.
"Your Surplus Centre"
1501 Government G 2713

29 WANTED MISCELLANEOUS

HUB FURNITURE CO.
713 Johnson Street Phone G 6425
Buys—Good used furniture, stoves, heaters, carpets and trunks. Furnish your home for less — We can save you up to 50%.

WE WANT YOUR RAGS, BEER BOTtles, tools, iron, useful things. E 0343, night or day. Town, country. Island Junk Co.

ANYTHING IN TOOLS, TRUNKS, SUITcases. Highest prices paid. G 6634.

HIGHEST PRICES PAID FOR YOUR OLD gold. Rose's, 1317 Douglas.

ISLAND JUNK CO. — BEER BOTTLES, rags, tools or anything useful bought; town or country. E 0343, day or evenings.

WANTED, WASHING MACHINE IN GOOD condition with pump. With or without ironer. E 8823.

HIGHEST PRICES PAID FOR USED FURniture, trunks, suitcases, tools. E 6714.

OLD BICYCLES AND PARTS ARE WORTH money at 585 Johnson Street.

WANTED—USED FURNITURE. HOLLAND Bros. & Company. E mpire 6913.

CASH FOR BOOKS. THE HAUNTED BOOKSHOP, 845 FORT. B 1427.

31h RABBITS

BABY RABBITS, 75c UP. CUTE PETS. Good breeds. 1250 Johnson.

31x MISCELLANEOUS LIVESTOCK

CULTIVATED, CLEAN HAY, MATURED in stack. Baled to order. Isherwood's Farm, East Saanich Road, corner of Stelly's Crossroad.

FOR SALE — THREE HEIFERS. 1226 Finlayson. G 5875.

34 HOTELS

NEW LOW RATES NOW
Centrally located, modern, 100% fireproof hotel. Abundance of hot water, steam heat, elevator, phone and maid service. Newly decorated. From $7 a week (single) and up. Just a few available. Investigate at once.
ST. JAMES HOTEL
Corner Douglas and Johnson
Phone G 1187

JAMES BAY HOTEL
A fine place to stay. Enjoy supreme comfort, friendly service and good food, conveniently located, near park and sea. Parking facilities available. Television entertainment. 270 Government Street. G 7151.

ABERDEEN HOTEL
Attractive Quiet Surroundings
Hot and Cold Water in Every Room
Close In — Dining-Room
941 McCLURE STREET G ARDEN 3742

THE GLENSHIEL, 606 DOUGLAS — A residential hotel providing every comfort for elderly people. E 4164.

HOTEL SHERWOOD G 0142
Residential — Transient. 723 Yates.

RITZ HOTEL, 710 FORT ST
FURNISHED APARTMENTS AND ROOMS
Elevator Service—Permanent or Transient
E 1021

34a SUMMER RESORTS

MAPLE INN, MAPLE BAY, DUNCAN, V.I. Open all winter, reduced rates.

IT TAKES NO TIME TO PLACE A TIMES Classified Ad. Our ad-takers give you quick, expert and courteous service. Phone B eacon 3131.

Television Thursday

STATION KING—TV, SEATTLE

5.00	Howdy Doody	8.00	Dem. Con.
5.30	Sheriff Tex	8.15	Dem. Con.
6.00	Dem. Con.	8.30	Dem. Con.
6.30	Dem. Con.	9.00	Voice Harp
6.45	Dem. Con.	9.15	Newsreel
7.00	Dem. Con.	9.30	Mr. Peepers
7.30	Dem. Con.	10.00	World Today
7.45	Dem. Con.	10.15	Slightly Hon.

Television Friday

STATION KING—TV, SEATTLE

10.30	Garry Moore	12.45	To Be Ann.
10.45	Guiding Light	1.00	N.Y. Matinee
11.00	Love of Life	2.00	King's Queen
11.15	Search Tom.	3.00	King's Cam.
11.30	Worship	4.00	Strike Rich
11.55	News	4.30	Bride, Groom
12.00	Big Payoff	4.45	Space Cadet
12.30	Market Magic		

35 ROOM AND BOARD

VERY DESIRABLE FOR REFINED couple or two gentlemen. Warm, central, residential district. Can be seen between one and two. 1048 Craigdarroch.

TWO VACANCIES IN DELIGHTFUL country house with large garden, overlooking sea. Excellent meals. Naval families welcome. Five minutes from town. St. Gregory's, 701 Sea Terrace. E 2631.

ACCOMMODATION, AUGUST 1, ONE gentleman. Select private home near sea and bus. Two meals, all conveniences and comfort. E 7216 between 5-7 p.m.

COME AND STAY AT LITTLE HARBOR, 441 Barnard Avenue. Phone E 8022. Five minutes from the centre of town.

LARGE ROOMS, BOARD IF DESIRED, daily, weekly, monthly rates. Near beach, bus at door. 1280 Newport. E 4291.

CRAIGMILE, 1037 CRAIGDARROCH — Catering to business persons. G 8457.

FOR ONE OR TWO MEN WILLING TO share. E 1020.

37 ROOMS TO RENT FURNISHED

TOURIST ACCOMMODATION ON WATERfront. Lovely rooms close to park and city. Reasonable. G 2419.

TOURISTS—LOVELY SLEEPING ROOM (with tray), moderate rates. Four blocks from city centre. 1147 Fort Street. E 8744.

TOURISTS, BRIGHT ROOM WITH PRIVate bath and private entrance. By day or week. Phone B 4315.

SINGLE AND DOUBLE ROOMS, EVERYthing supplied, board optional, in pleasant surroundings. E 3903.

37a ROOMS TO RENT UNFURNISHED

GET YOUR RENTAL AT RESIDENTIAL REALTY LTD., 2204 DOUGLAS STREET.

38 HOUSEKEEPING ROOMS TO RENT, FURNISHED

LOVELY ROOM, EVERYTHING SUPPLIED. Full kitchen, piano, television. Single or double. Reasonable. 442 Barnard Avenue, Avenue, 6-8 p.m. E 6027.

FURNISHED OR UNFURNISHED BEDroom and sitting room, share kitchen. Dishes, washing machine. Suit two. $25. 2325 McBride Avenue, by Armories, G 3609.

TOURISTS—LOVELY ROOMS IN APARTment building, $14 up weekly. Reasonable daily. E 8165. 1215 Hillside Avenue.

TOURISTS—LOVELY ROOMS IN APARTment building, $14 up, weekly. Reasonable daily, E 8165. 1215 Hillside Avenue.

BRIGHT ROOM NOW AVAILABLE, quiet tenants, near bus, central. G 2847.

SINGLE BED-SITTING ROOM, $6.50 A week. 1012 Richardson, E 6508.

FURNISHED ROOM WITH PRIVATE bath. Scott Apartments, B 1221.

38a HOUSEKEEPING ROOMS TO RENT, UNFURNISHED

GROUND FLOOR, UNFURNISHED, LARGE room and kitchenette. Light, bath and heat. Quiet home, James Bay. $30. G 6296.

39 HOUSEKEEPING ROOMS WANTED, FURNISHED

WANTED—HOUSEKEEPING ROOM FOR mother and two children, where care is provided for children while mother works. E 9304.

40 FLATS AND APARTMENTS TO RENT, FURNISHED

A BEAUTIFUL WARM APARTMENT, living room, kitchen and large bedroom, a walk-in wardrobe, spotlessly clean, semi-furnished, would like elderly couple. Right on the waterfront. Beautiful beach and garage. Phone B 1634.

FAIRFIELD—CLOSE IN TO ST. JOSEPH'S. Lovely three-room furnished suite with three-piece bath, electric range, frig, etc. Suitable for three nurses. July 31. Dickie & Co. Realty, 833 Fort Street, B 4312, nights E 3640.

CLEAN, QUIET HOME FOR A CONgenial middle-aged or elderly couple. Three comfortably furnished rooms and bath. Cool and spacious in summer and warm in winter. Light, heat and use of phone. Rent $65. Phone E 2452.

AVAILABLE NOW, A VERY FINE FURnished suite, by the week or month. Apply to the owner, Suite No. 1, 600 Douglas Street.

40 FLATS AND APARTMENTS TO RENT, FURNISHED

SEA FRONT, WALKING DISTANCE, three-room furnished suite; available August 1, all found. $55. Business couple only. B 3287.

40a FLATS AND APARTMENTS TO RENT, UNFURNISHED

ACCOMMODATION OF ALL TYPES. LET US SAVE YOU TIME AND ENERGY. RENTALS UNLIMITED, 1216 BROAD

NEWLY DECORATED — FOUR ROOMS, self-contained, heated. Walking distance. Adults. 1195 Fort Street.

NEAR JUBILEE — THREE-ROOM SUITE. Suit couple. Heat, light and water; $50. Phone G 6078 or apply 1540 Elford.

SELF-CONTAINED BACHELOR SUITE—Automatic heating and hot water. Central. $40. G 3603.

FOUR-ROOMED APARTMENT RECENTLY decorated. Reasonable. Colq. 130 M.

TWO BEDROOMS, LARGE LIVING AND large dining room, modern kitchen, electric stove, three-piece bathroom, laundry room in basement, hot and cold water, heated; $70. 2630 Douglas. E 2038.

BED - SITTING ROOM, KITCHENETTE, all utilities supplied, including gas range; semi-private bath. One block from bus. Available Aug. 3. Rent $38. 24 Government.

BRIGHT THREE-ROOM SUITE IN SMALL apartment block. Automatic oil heat and hot water. Available August 1. Adults only. Phone G 1733. 1300 Gladstone.

TWO-ROOM BACHELOR APARTMENT, heat and water included. Refrigerator and range all new. 1636 Hillside. $55 a month. B 3904.

SPACIOUS FOUR, FIVE OR SIX-ROOM self-contained suite or lower duplex. Occupancy first week in August. Two adults and apartment-broken small dog. B 2746.

EXCELLENT three-room suite in very modern apartment block. Living room, bedroom, cabinet kitchen with electric range and refrigerator. Storage and washing facilities in basement. Rent $80.

OAK BAY—Very desirable location. Comprises large living room with fireplace, dining space, cabinet kitchen, two bedrooms and bath. Garage. Rent $100.

HAGAR & SWAYNE, LTD.
G 0531-2-3

42b HOUSES TO RENT, FURNISHED OR UNFURNISHED

JEEVES BROS.—MOVING AND STORAGE, packing, crating, local and long-distance moving to Island, British Columbia, Mainland and Prairie points. Lift-Van service to Vancouver. E 9832.

ALERT SERVICE TRANSFER CO., LTD. When moving, call us for fast, reliable service. Lowest rate to Vancouver. E 4101.

43 HOUSES WANTED TO RENT, FURNISHED

FURNISHED HOUSES OR APARTMENTS wanted two months or longer. Gillespie, Hart & Co., Ltd. G 1181.

43a HOUSES WANTED TO RENT, UNFURNISHED

RETIRED COUPLE WANT BUNGALOW, about five rooms. Oil heating preferred. Good locality. Greater Victoria. B 2834.

NAVAL OFFICER, WIFE AND TWO children require modern two or three-bedroom house or lower duplex. Garden 5203.

URGENTLY NEEDED, FOUR OR MORE bedroom house. E 1794.

47 CARS FOR SALE

MUST BE SOLD IMMEDIATELY, NO reasonable offer refused, 1939 De Soto four-door sedan, custom radio and heater. Exceptionally clean condition. Phone G 7517 or 1906 Duchess Street.

1931 MODEL A SPORT COUPE, 16" wheels, good condition. Cheap. 881 Canterbury Road.

1939 FORD COACH, REASONABLE GOOD condition. New tires, motor reconditioned. Owner leaving city. Phone G 3978.

MUST SELL 1941 CHEVROLET sedan, cheap, trade or offer. Belmont 80 R.

1931 HUPMOBILE, IN GOOD CONDITION. G 8405.

1929 PLYMOUTH SEDAN, MOTOR PERfect, all new tires, $150 or nearest offer. E 3387.

1941 OLDSMOBILE FOUR-DOOR SEDAN, a lovely car, all extras. Sacrifice for cash. E 3927.

SPEEDWAY AUTO SALES
G 7421 Terms — Trades 848 Yates

K-M AUTO SALES, B 5822, BUYS, SELLS, good used cars. 1101 Yates.

CARS, BOUGHT, SOLD AND FINANCED. CRABB'S AUTO SALES. G 9513.

$295—DODGE SEDAN, 1938, WITH HEATer. Phone Joe, E 1016, or 1150 Kings Road.

1815 DOUGLAS STREET. AUTO INSURance well written at low rates. Hawkes Foster Ltd. (Harry Foster, manager). Day or night. B 2101.

47 CARS FOR SALE

MODEL A FOR SALE, GOOD TRANSPORtation. $95. Suite 01, 441 Lampson Street.

WILSON MOTORS LTD.
E 1108 E 1108
Yates at Quadra
Victoria's Largest Selection
USED CARS
RECONDITIONED — GUARANTEED
1951 CHEVROLET SEDAN, thoroughly reconditioned and heater equipped $2060
1950 NASH SEDAN $1995
1951 VANGUARD SEDAN $1595
1951 HILLMAN SEDAN $1495
1950 MORRIS OXFORD $1445
1950 VANGUARD SEDAN $1395
1950 HILLMAN SEDAN $1395
1950 AUSTIN SEDAN $1295
1949 HILLMAN SEDAN $1245
RED SPOT SPECIAL
1948 CHEVROLET SEDAN at a saving of $150. A nice clean car in good mechanical condition and excellent tires all around. Buy it today for only $1445
Open Evenings Till 9
OUSTANDING VALUES IN
Premium Used Cars
See These First
1951 OLDS "88" SEDAN with hydramatic drive and fully equipped.
1951 DE SOTO SPORTSMAN, fully equipped, low mileage.
1951 BUICK SEDAN with Dynaflo transmission.
1950 OLDS "88" SEDAN, showroom condition, fully equipped.
1951 CHEVROLET SEDANS—A good selection of models and colors.
GOOD VALUE USED CARS
We have a large selection of older models. A car and a price to suit every buyer.
WILSON MOTORS LTD
E 1108 E 1108
Victoria's Largest Dealer

PITZER & NEX
YOUR HILLMAN DEALER
2650 Douglas Street "At the Roundabout"
SEE THE BEAUTIFUL NEW HILLMAN CONVERTIBLE NOW ON DISPLAY
1946 Nash "600" Sedan, overdrive; excellent condition $1,395
1940 Chevrolet Coach, new tires $695
1940 Chevrolet one-ton pickup $550
1935 Chevrolet Sedan $325
SHOWROOM OPEN 9-9
Day E 6434 Eves., E 4023

CENTRAL AUTO SALES
855 Pandora to Johnson, B 6810
'49 METEOR. EXCEPTIONAL BUY.
'50 MORRIS MINOR, LIKE NEW.
'48 PONTIAC. VERY SMALL MILEAGE.
'46 CHEVROLET. CLEAN AS A PIN.
'47 PLYMOUTH, BRAND NEW TIRES.
'51 THAMES ESTATE CAR, NEW.
'48 DODGE PANEL. FINE CONDITION.
Better Cars—2 More People 4 Less.

STANDOUT VALUE
1949 Meteor Sedan, custom radio and heater. This car must be sold.
An exceptional car for only $1395
SPEEDWAY AUTO SALES
Next to Atlas Theatre
848 YATES STREET G 7421

47 CARS FOR SALE

NATIONAL MOTORS
Your Ford Dealer
Since 1909
A1 SPECIAL
1940 MERCURY SEDAN—Heater. Blue finish. Clean. Was $695. Now $595
Save $100

Salesmen	Call Evenings
Alex Anderson	B 2455
Ralph Baxter	B 7355
George Clark	G 8256
Steve Chamut	Sidney 87Q
Wally Connerton	G 3476
Bob Curran	G 3192
Ken Haddow	G 7628
Roy McGillivray	B 6560
Kai Ulrich	B 7770

A-1 USED CARS
Backed by
43 Years of Fair Dealings
1951 FORD SEDAN, heater and overdrive.
1950 MONARCH SEDAN, low mileage, two-tone.
1950 FORD TUDOR, heater.
1950 CHEVROLET SEDAN, heater.
1950 PREFECT, heater.
1950 FORD COUPE, radio and heater.
1949 FORD SEDAN, heater.
1949 MERCURY SIX-PASSENGER COUPE, radio and heater.
1949 MONARCH SEDAN, radio and heater.
1946 PONTIAC SEDANETTE.
1949 PLYMOUTH SEDAN, heater.
LOW-PRICED CARS
1934 PLYMOUTH COUPE, heater $295
1937 PLYMOUTH COUPE, heater $525
1936 FORD TUDOR $195
1937 FORD TUDOR $375
1941 FORD TUDOR $795
1941 FORD TUDOR $750
1942 FORD TUDOR $795
1940 MERCURY SEDAN $695
1942 AUSTIN SEDAN $225
1939 STUDEBAKER SEDAN $695
"HEART OF AUTO ROW"
TRUCKS
We Have a Truck for Every Job
Come In. Look Around
"Heart of Auto Row"
819 YATES STREET, 821 VIEW STREET
G 8177

OLSON'S
1036 Yates G 1144
PEOPLE ARE THE SAME EVERYWHERE!
They want assurance of true value . . .
Knowledge that they do business with a firm of repute . . .
With words as loosely used as they are today, we suggest you ask one of our huge family of Blue Ribbon Used Car drivers . . .
Ask their experiences with an Olson Used Car buy . . .
Customer satisfaction is a "must" at Olson's . . . Buy your next car where you get . . .
The Best Deal in Town
OLSON'S
G 1144 1036 Yates
At Your Service Till 9 p.m.

COMPARE THESE VALUES AT 837 YATES STREET
1948 CHRYSLER ROYAL SEDAN. Fluid drive, heater, seat covers, air control, navy blue finish, and other extras. Cost new $3,500. Price including Gold Seal guarantee is only $1895
1951 METEOR DE LUXE SEDAN, with our Gold Seal Warrantee, looks and runs like new, heater and other extras. Low mileage, cost new $2,900, come and see our price.
1948 MONARCH SEDAN in real good condition with our Gold Seal warrantee, heater, low mileage. Make your trade your down payment.
1937 PLYMOUTH SEDAN. Heater, very good transportation, good tires, nice paint, for only $445
1940 FORD COACH, very good motor and tires. Heater $745
Liberal Allowance for your present car. Easy terms on the balance at
J. M. WOOD MOTORS
Lot 2 — G 7198 — 837 Yates
OPPOSITE ATLAS THEATRE

BE SAFE
ON YOUR HOLIDAY
FOR $1
1. BRAKES 2. LIGHTS 3. TIRES
4. HORN 5. STEERING 6. ROAD TEST
31 safety points checked and you get a written detailed report and safety card for your car—all for only ONE DOLLAR. This amazing offer for a limited time, drive in tomorrow for your
SIX FOR ONE
CAR SAFETY CHECK—$1.00
FRANK IVINGS' GARAGE
E 9722
BLANSHARD AT JOHNSON

47 CARS FOR SALE

DAVIS MOTORS LTD.
TWO LOCATIONS
900 Fort St. 920 Yates St.
G 8154 G 8342
"STEP UP TO A BUICK"
Once again we can offer an exceptional deal on a BUICK. It is a 1951 Custom Four-Door Sedan. Practically no miles on this luxury automobile. NOW YOU can afford a BUICK.
OTHER CARS
1951 MORRIS CONVERTIBLE $1050
1950 MERCURY CONVERTIBLE $2650
1949 AUSTIN A-40 SEDAN $1095
QUICK SALE SPECIAL
1941 BUICK SPECIAL COUPE $595
1940 PONTIAC CLUB COUPE $695
1938 CHEVROLET DE LUXE SEDAN $595
1937 BUICK SPECIAL SEDAN $495
1936 BUICK SPECIAL SEDAN $350
50 OTHERS TO CHOOSE FROM
TRUCKS
Large stock of makes, models, sizes and types. Come and make us a proposition.
For After Hours Information Please Phone Any of the Following Salesmen:
Harold Brunell, E 6129
Glen O. Smith, E 7309
Sam Taylor, B 4500
Guy Morley, G 5218
Jack Clements, Albion 284X
Binkie Tisdall, E 1644
Gordon Tomlin, G 8154, 9 to 6 p.m.
Les Johnson, E 7001
DAVIS MOTORS LTD.
BUICK—PONTIAC—VAUXHALL
G.M.C. TRUCKS

LOUIS NELSON LTD.
827 PANDORA AVENUE E 6113
KAISER — VANGUARD — TRIUMPH
POPULAR CARS AT REDUCED PRICES
1949 CHEVROLET SEDAN, in very special condition. Fully equipped $1795
1948 MORRIS ¼-TON VAN, new tires, motor excellent. Price $475
1947 STANDARD 8 CONVERTIBLE. A wonderful car for summer, tires excellent, top in good condition and don't forget the wonderful gas mileage $495
1949 FORD SEDAN. Fully equipped. Guaranteed and very clean $1695
1949 MORRIS OXFORD SEDAN, A finance company - repossessed car. Must sell Or close offer $1075
1941 INTERNATIONAL ¾-TON PANEL, large carrying capacity, in better than average condition $345
1951 Morris Cowley, ½-ton van—only 10,000 miles, like brand new $1395
1952 TRIUMPH MAYFLOWER, very low mileage, executive driven. "The Pride of Britain." Save over $250 at $1475
See the HENRY-J. CORSAIR, displayed in the lobby of the Odeon Theatre. The car driven by the stars of "STEEL TOWN" Now showing at this theatre

Super Buys at Super Service
HOLIDAY SPECIALS
1951 MORRIS COACH $1255
1950 HILLMAN SEDAN. Radio and heater $1395
1950 MORRIS TOURER $1055
1947 CHEVROLET COUPE $1255
1940 NASH FIVE-PASSENGER COUPE $755
VICTORIA SUPER SERVICE LTD.
FOR BEST VALUES IN USED CARS—SEE US
Corner Johnson and Blanshard
E 1155 or G 4934

A WOOD USED CAR IS A GOOD USED CAR
J. M. WOOD MOTORS
1937 DODGE CONVERTIBLE COUPE, radio and heater.
1948 HILLMAN SEDAN.
1947 DODGE SPECIAL DE LUXE SEDAN.
1948 CHEVROLET COACH, radio and heater.
1949 CHEVROLET SEDAN, heater.
1949 PLYMOUTH COUPE, heater.
1949 OLDSMOBILE "88" COACH, radio and heater.
1950 METEOR CUSTOM TUDOR, heater.
1950 CHRYSLER SEDAN, radio and heater.
USED TRUCKS
1944 WILLYS JEEP $545
1939 INTERNATIONAL PANEL $495
1951 DODGE ½-TON PICKUP $1795
We have many more cars and trucks to choose from at our two locations.
PHONE G 7196
1033 YATES ST. 1061 YATES ST.

1950 Austin A-40. A genuine beauty $1395
1946 Packard Clipper De Luxe Sedan, run only 40,000 miles $1795
One only brand new AUSTIN A-40 Sedan, at a special price of $1666
MASTERS MOTOR CO. LTD.
815 VIEW STREET PHONE E 3541

47 CARS FOR SALE

GLADWELL MOTORS
Victoria's Volume Dealer

1951 Mercury Sedan, overdrive $2,695
195? Morris Convertible $1,295
1950 Meteor Tudor $1,895
1949 Ford Coupe $1,595
1948 Ford Club Coupe $1,495
1946 Dodge Sedan $1,395
1952 Hillman Sedan, radio and heater $1,750
1951 Prefect Sedan $1,150
1949 Austin Sedan $995

SPECIALS

1950 Ford Custom Sedan $1,495
1949 Meteor Tudor Sedan $1,295
1949 Anglia Tudor $595
1946 Ford Station Wagon $1,495

LOW COST CARS

1939 Ford Tudor $495
1939 Nash Sedan $495
1935 Studebaker Sedan $195
1938 Ford Coupe $265
1935 Chevrolet Sedan $250
1936 Ford Tudor $195
1935 Hudson Sedan $100

TRUCKS

1950 Thames Quarter-Ton Van $695
1949 Mercury ½-Ton Pickup $1,350
1948 Mercury ½-Ton Pickup $1,150
1947 Chevrolet Sedan Delivery $1,195
1947 Mercury 3-Ton. New motor, new 825x20 tires, two-speed axle $2,250
1941 Chevrolet 2½-Ton. Good hoist and box $695
1941 Ford ½-Ton Pickup $595
1938 Ford ½-Ton Pickup $295
1936 Ford Light Delivery $110

800 PANDORA AVENUE
OPEN NIGHTS TILL 9 P.M.
B 2111 (Days) B 2112 (Evenings)

DOUGLAS ST. BARGAIN EXCHANGE
Better Used Cars and Trucks

1950 METEOR TUDOR — DRIVEN JUST 16,000 MILES AND LIKE NEW IN EVERY RESPECT. SAFETY FOR THE KIDDIES.

1948 MERCURY SEDAN—SPOTLESS INSIDE AND OUT. WILL STAND THE CLOSEST INSPECTION.

1947 PONTIAC "8" SEDAN—HERE'S A BEAUTY. FULLY EQUIPPED WITH CUSTOM RADIO, HEATER, SUN VISOR, ETC. BEAUTIFUL NEW MAROON PAINT JOB.

1946 OLDS SEDAN—THIS IS HARD TO BEAT. NOT A MARK OR A RATTLE. HAS CUSTOM RADIO, HEATER, SPOTLIGHT, ETC. TO DRIVE IS TO BUY IT.

1939 DODGE SEDAN—A CLEAN CAR IN GOOD RUNNING ORDER. NEW SEAT COVERS, HEATER, ETC. PRICED BELOW MARKET VALUE TO SELL QUICKLY.

1937 FORD CLUB COUPE—A LITTLE GEM—A-1 CONDITION THROUGHOUT. YOU CAN STEAL THIS FOR JUST $495

—ATTENTION TRUCKERS—

WE HAVE A LARGE SELECTION OF RECONDITIONED, USED TRUCKS RANGING FROM ½-TON TO NINE-TON. YOU CAN MAKE AN EXCELLENT DEAL ON ANY ONE OF THESE UNITS SO SEE US FIRST FOR ALL OF YOUR TRUCKING NEEDS. TRADES WELCOME AND EASY TERMS IF DESIRED.

OPEN UNTIL 9 P.M. PHONE G 5813

IF INTERESTED IN ANY CAR ADVERTISED, A PHONE CALL TO G 5813 WILL BRING IT TO YOUR DOOR, ABSOLUTELY NO OBLIGATION.

1900 DOUGLAS ST.
NEAR THE "BAY"

COMPARE OUR VALUES

1952 AUSTIN A-70 HEREFORD SEDAN. Heater, run only 1,300 miles, three months old. A real special $2195
1950 HILLMAN DE LUXE SEDAN. Heater $1295
1949 HILLMAN DE LUXE SEDAN. Heater $1095
1949 STUDEBAKER CHAMPION REGAL SEDAN. Climatizer $1795
1950 STUDEBAKER 2-DOOR SEDAN. Climatizer $1895
The New Hillman De Luxe Sedan, fully equipped, Victoria $1905

JAMESON MOTORS LTD.
740 BROUGHTON ST., VICTORIA, B.C.

GOOD BUYS
IN USED TRUCKS

1950 AUSTIN A40 ½-TON PANEL $1,095
1948 FARGO ½-TON PANEL $1,095
1948 FORD ½-TON PANEL $950
1950 THAMES ¼-TON PANEL $645
1949 THAMES ½-TON PANEL $625

Our Policy Is
Customer Satisfaction
Evenings Call J. Harris, B 5966

THOMAS PLIMLEY
LTD.
Est. 1893
1010 YATES STREET Phone G 7161

1951
Studebaker V-8 Comamnder
Six-passenger Starlite Coupe with overdrive, air conditioner, white wall tires. Very low mileage.
Bargain $2500
Will Consider Trade-In
PHONE BELMONT 176 OR 183H

47a TRUCKS AND TRAILERS FOR SALE

ONE NEW TWO-WHEEL TRAILER, 1,300 miles, $140. D. E. Johnson, Dominion Hotel.

HALF-TON
PICK-UP TRUCK

See, ride and drive the New International ½-ton pickup complete in every detail.

650x16 6-Ply Tires with Spare.
Comfo Vision Cab.
Chrome Front Bumper.
De Luxe Oil Filter.
Heater and Defroster.
8' Pickup Body.

F.O.B. Victoria $2275
Phone for a Demonstration

FARWEST MOTORS LTD.
YATES at VANCOUVER G 8174

47b PARTS, TIRES AND ACCESSORIES

WRECKED 1937 V8, 1934 V8, TRUCK. Pontiac, Chevrolet, 19, 20 tires. G 4327.

12-VOLT ACME FIBERGLAS
BATTERIES, $23.00 Ex.
18 Months' Guarantee
FRANCIS BATTERIES & TIRES LTD.
1413 Quadra Street Phone E 7032

47b PARTS, TIRES AND ACCESSORIES

SPRINGS, GLASS AND BRAKE LININGS. Sandy's Auto Parts, 731, Cormorant. E 7521

STOP!
Your Tire Troubles
Replace yours now with new, low priced GOODYEAR MARATHONS
$1.00 down and $1.00 a week puts one on your car.
"THE ISLAND'S LARGEST TIRE SHOP"
VICTORIA TIRE LTD.
GOVERNMENT AT HERALD E 9111

BURNING OIL? ? ?
We Now Have in Stock "Holts Piston Seal"
DICKINSON & DUNN
ARENA WAY BACK OF THE BAY

47c AUTO REPAIRS AND SERVICE

SPEEDOMETER AND WINDSHIED WIPER repairs Chet Dowman 724 Johnson E 1411

MOONEY'S AUTO BODY SHOP—E 4177 Complete collision repairs, painting, etc.

FERNY'S AUTO BODY FREE ESTIMATES 3001 Douglas B 4324

47d AUTO FINANCING AND INSURANCE

AUTOMOBILE FINANCING
Purchases of automobiles, household appliances and industrial equipment financed on monthly payment plan. Loans on late model cars.
Reasonable Rates Prompt Service
ISLAND FINANCES LIMITED
1112 Broad Street Phone Garden 6831

PURCHASE YOUR CAR AT 50% REDUCTION IN CARRYING CHARGES
4½% INTEREST
ON UNPAID BALANCE
GILLESPIE, HART & CO. LTD.
611 FORT STREET GARDEN 1181

CAR INSURANCE COSTS ONLY $17 TO cover in B.C. to get a pink card.
J. W. BUCKLER INSURANCE AGENCIES
124 Pemberton Building Phone E 2144

UP-TO-THE-MINUTE AUTO INSURANCE J. W. O'Reilly, 605 Courtney. E 0632, E 7750.

48 CARS AND TRUCKS WANTED

CASH FOR YOUR CAR SEE MASTERS Motor Co. Ltd

WANTED SMOOTH 600x16 TIRES FOR recapping K-M Auto Sales B 5822

49 BOATS AND MARINE FOR SALE AND WANTED

SEACRAFT
Designed and Built in Victoria for Island Waters
Rowboats, Dinghies
Inboard and Outboard Power Boats
18 to 26-Ft. Sport Fishing Craft
Boats of all types built to order.
VOGLER'S SEACRAFT
Phone E 0412 3041 Douglas Street

BOAT LUMBER FOR SALE
Yellow Cedar—E. G. Red Cedar—Hardwoods—Extra long plywood panels—Boat Plans etc.
BUILDERS SASH & DOOR LTD.
150 Garbally Road B 3171-3172

25' CRUISER "GWYNDA" BUILT BY Rodd Bros. Beautifully appointed for comfortable living. Toilet, sink, rockgas. 25 Universal. $2,500. R. T. Farmer, R.R. 1, Ganges. Telephone Ganges 53 Y.

FOR SALE—20-FOOT AUXILIARY SLOOP Loon, complete with dinghy. Phone G 3743.

WANTED—CHILD'S KAYAK IN GOOD shape. Phone E 2887.

1950 2½ H.P. JOHNSON OUTBOARD, PERfect shape $135. Phone E 4066, evenings.

16-FT. CLINKER SPORTS FISHERMAN. B 5559.

NEW 12-FOOT, PLYWOOD V-BOTTOM rowboat. 1028A Queenel Street.

MARINE POWER
SUMMER SALE

1949 Johnson 2½-H.P. $125
1949 Evinrude 10-H.P. $130
1941 Evinrude 1-H.P. $ 60
1950 Johnson 2½-H.P. $135
1949 Johnson 2½-H.P. $110
1950 Johnson 10-H.P. $245
1952 Johnson 5-H.P. $[illegible]

INBOARDS

Two—Wisconsin 5-H.P. with one-way clutch each $140
4-h.p. Wisconsin marine engine, as new $120
4-h.p. Wisconsin $150
5-H.P. Wisconsin $85
One—Gray marine, 16-h.p., Lite-four model, new special price, at cost, including instrument panel and tachometer cable only $655
One—New Scripps marine engine with 2:1 reduction gear. At cost $950

BOATS

Peterborough dory outboard boat. New at a special price $195
Peterborough outboard boats. 12', 18' for 2-h.p. to 25-h.p. outboards.
12' Peterborough car-top boats, 75 lbs. Only $219.80

MISCELLANEOUS

Johnson "Iron Horse" D.C. generators. 300 watt, 12 volts. For summer cottages, etc. Each $125
Boat cushions, gas cans, outboard safety chains, outboard oil and gear grease, Remote gear shift and throttle controls for 10-h.p. and 25-h.p. outboards. Outboard boat windshield brackets and chrome fittings.
We stock water skis, complete with adjustable foot harness and 9' tow ropes; also surf boards, complete with tow ropes and hand holds.

JOHNSON OUTBOARD MOTORS
BRIGGS-STRATTON AND WISCONSIN AIRCOOLED MOTORS
PARTS - SERVICE
SHAFTING - PROPELLERS AND EQUIPMENT
ANGUS MARINE
964 YATES STREET G 7431

MUST BE SOLD
22-FT. SPORTS FISHERMAN, 40-H.P. MOTOR
With heat exchanger, large cockpit. Nearest offer to $900, or would consider exchange for modern outboard runabout.
PHONE B 7521—GORGE BOATHOUSE
355 Gorge Road West

FOSTER'S SHIPYARD
Build and repair vessels of all types. Machine work, welding, etc., marine ways.
419 Bay Street Phone E 0408

SAVE 1/3 TO 1/2
WITH
CHRIS-CRAFT KIT BOATS

10 models, 8 ft. pram to 31 ft. cruiser. Assemble yourself—It's easy

Top Quality Materials
Proven Design
Money Saving Hobby

See the 18-ft outboard cruiser on display at National Motors Ltd.

Gray—Evenrude—G.M. Engines
ORR & JAMES LTD.
1210 WHARF STREET G 3121

ROWBOATS!
A new eight-foot dinghy of sturdy construction and exceptionally light, for car-top carrying, safe for children, ideal for fishing. Paint one yourself and save.
ONLY $47.50.
(Limited quantity).

SHIP CHANDLERS
[illegible] LTD.
If It's On the Water We Have It!
1214 WHARF STREET E 1141

51 PERSONAL LOANS

FRIENDLY LOANS
UP TO $1000
Life Insured for Your Protection
NIAGARA
FINANCE COMPANY LIMITED
646 FORT STREET
24 WINCH BUILDING — PHONE G 9365

51a MORTGAGE LOANS

FUNDS ON HAND AND IMMEDIATELY AVAILABLE FOR MORTGAGE LOANS
Large and small amounts—low interest—quick decisions. Repayments to suit. Reasonable charges. Mortgages and agreements purchased.
Consult Our Mortgage Department
P. R. BROWN & SONS LTD.
Serving Victoria for Over 50 Years
1112 Broad Street Phone Garden 7171

APPLICATIONS FOR LARGE OR SMALL mortgages appreciated. N.H.A. loans available. We specialize in refinancing, also purchasing mortgages and agreements. Mr. Spencer or Mr. Kirkpatrick, Financial Survey Limited, 1324 Government Street. G 9305.

$30,000 CASH
For private mortgage, agreement. Quick action. The Hope Realty, Suite B, Campbell Building. B 6246, B 7643.

SECOND MORTGAGE $1,450 FOR SALE, will take 20% reduction. Erling Olson, E 5242-1 Johnston and Co. Ltd.

MONEY TO LOAN ON FIRST MORTgage, quick decisions, no delay. Let us help finance your new or old home.
Brown Bros. Agencies Ltd.
1125 BLANSHARD STREET

A. BERNARD & CO. LTD.
LARGE AND SMALL AMOUNTS FOR residential and business properties at low rates. Progressive N.H.A. building loans at prevailing rates.
629 FORT STREET Phone Garden 9335

52 WANTED TO BORROW

WANTED—CLIENTS WITH LARGE OR small sums of money to invest in first mortgages at 6 per cent interest, good monthly payments. Inquiries appreciated. Mr. Smith or Mr. Spencer, G 9305. Financial Survey Limited 1324 Government Street.

Private funds required for sound first-class mortgages at prevailing interest rates.
A. BERNARD & CO.
LIMITED
629 Fort Street Phone G 9335

54 BUSINESS OPPORTUNITIES

APARTMENT SEEKERS—WE HAVE THEM

TRADES	TERMS	OFFERS
22 SUITES, CHOICE LOCATION		$78,000
15 SUITES, ULTRA MODERN		$99,500
15 SUITES, NEW, JUBILEE		$78,500
14 SUITES, TAKE MORTGAGE		$63,000
14 SUITES, OLDER BUT GOOD		$46,000
10 SUITES, GOOD REVENUE		$48,000
9 SUITES, OLD-AGE PENSION		$80,000
8 SUITES, TRADE FOR LARGER		$52,000
5 SUITES, OAK BAY WAY		$38,000
4 SUITES, TAKE A DUPLEX		$21,000
10 SUITES, A REAL SNAP		$29,900

AUTO COURTS, RESORTS, BUSINESSES
MARIOTT REALTY
NO. 3, 715 FORT E 0423, E 5230
VICTORIA'S REVENUE HEADQUARTERS
P.S.—THREE GOOD SALESMEN WANTED—EXCELLENT OPPORTUNITY TO THE RIGHT MEN.

SKYLINE COFFEE BAR FOR SALE—This is one of the brightest and neatest family restaurants on the island. Attached living quarters, full line of equipment. $3,000 will handle, balance like rent. 616 Island Highway. Phone Belmont 23.

SMALL OFFICE BUSINESS IN CITY CENtre, would suit one or work in well with other business, such as real estate. No experience necessary. Enquires invited. Box 1926, Victoria Press.

LANGFORD FISH AND CHIPS STORE now closed due to owner's poor health and is for sale. Make an offer not later than August 1. 720 Island Highway.

EXCLUSIVE
19%
OAK BAY
GROCERY AND
POST OFFICE
HIGH CLASS
RESIDENTIAL
AREA
NO
COMPETITION

This outstanding business comprises store building which has living quarters of living room with fireplace, large modern kitchen, four bedrooms and bathroom. Separate garage. Situated on lot 96 x 130. Excellent grounds, fruit trees, etc. Turnover $2,700 per month plus post office. Operated by one person. This is really an outstanding proposition as there is no more property zoned for business in this area. The building, land, business, guaranteed amount of stock all for the low asking price of

$19,000

For further particulars, please call Mr. A. Lowman. Eves., B 5537

Pemberton, Holmes Ltd.
Days G 8124 1002 Government St.

WESTERN HOMES LTD.
611 YATES ST. B 2157

"BILLIARD PARLOR"
Situated in a good location in downtown Victoria, this is a money-maker and is being sold as a going concern. All equipment is brand new, including eight modernistic billiard tables, all cues, racks, balls, chrome and leather settees, show cases, cash register, stock, soft drink cooler, lighting fixtures. Catering to the better-class clientele, this business is expanding rapidly, and the asked price is approximately the value of the equipment only. Approximately $1,000 per month income and increasing daily. Long lease at reasonable rental. No phone information please.
Price, open to offers $25,000
Call Johnny James or Roy Smith, B 2157 eves., B 6515, G 3019

54 BUSINESS OPPORTUNITIES

TRADE—GOING SECOND HAND STORE, doing a good business, for a car or truck. B 6628, days.

LADY OR GENTLEMAN TO INVEST $2,500 in exclusive business. Excellent prospects with guaranteed security. Box 2047, Victoria Press.

FOR SALE—SHARE IN EXCLUSIVE TAXI business with meter. Box 1944, Victoria Press.

J. H. WHITTOME & CO.
LTD.
1218 Broad Street B 4255

EXCLUSIVE LISTING
OPPORTUNITY KNOCKS!!
GROCERY, COFFEE SHOP. Monthly turnover $5,600. Excellent location in good residential district. Low overhead. Rent $75. Ill health forces sale. Owner will consider reasonable offer.
FULL PRICE (plus stock) $4500
Ask for Mr. Wood or Mr. Agar, B 4255 Eves., Albion 209X or Keating 58Q

TOWN & COUNTRY
HOMES LIMITED
1923 QUADRA STREET
PHONE B 7276 — 24-HOUR SERVICE

BRAND NEW
GROCERY - CONFECTIONERY
This owner's loss could be your gain. Owing to critical illness of his wife, must sacrifice. New building, new equipment, new stock and one of the finest locations in Victoria's suburbs. Terms can be arranged. For further information, please contact:
W. Amos, Eves., G 6606; B 7276, Anytime

MUST BE SOLD
Excellent revenue building comprising FOUR APARTMENTS plus STORE with LIVING QUARTERS. Store vacant. Total revenue $325 monthly. Nets around 17 per cent on price asked which is
$12,500
For Further Information Call Mr. J. M. Chesman. Eves., E 4833; Days, G 8124

PEMBERTON, HOLMES LTD.
G 8124 1002 Government St.

55 EXCHANGE REAL ESTATE

BUSINESS, REVENUE, HOMES, ACREAGE—We have than all. Phone your requirements to W. Amos, G 6606, evenings; or B 7276, anytime.

56 LISTINGS CANCELED

PLEASE NOTE: STOBA LANE, FIVE-SUITE apartment, triplex at 301 Kingston, and 851 Seven Oaks, sold by Dickie & Co. Realty, 833 Fort Street. B 4312. (If it's revenue, see Dickie.)

TO ALL AGENTS—745 QUEENS IS OFF the market.

828 HAMPSHIRE ROAD IS OFF THE market.

56a LISTINGS WANTED

WE WOULD APPRECIATE RECEIVING listings of houses for sale. Burdow, Fleming, Thomas Agencies Ltd., 204 Bank of Commerce Chambers, Government at Fort. B 3212.

WE WOULD APPRECIATE RECEIVING listings of houses for sale.
BURDON—FLEMING—THOMAS AGENCIES LTD.
204 Bank of Commerce Chambers
Government at Fort B 3232

LISTINGS WANTED—LIST YOUR PROPerty with F. N. Cabeldu Ltd. for immediate attention. Phone E 7174.

LISTINGS URGENTLY NEEDED. BOORman Investment Co. Ltd. E 7124

URGENTLY REQUIRED
OAK BAY - HIGH QUADRA
1. Four or five-room bungalow, about $8,500, which can be handled for $2,500 cash.
2. Three-bedroom bungalow. Price to $10,500. Cash buyer.
3. Three-bedroom bungalow, $16,000.
We have numerous clients with $1,000 to $1,500 cash.

Ker & Stephenson Ltd.
Member Real Estate Board
909 Government Street
G 4127 DAY OR NIGHT G 4127

WANTED
CLIENTS WAITING
We have cash clients waiting for five, six or seven-room homes: OAK BAY, FAIRFIELD, ESQUIMALT. Priced from $7,500 to $18,000. Prompt inspection. THIS IS A GENUINE REQUEST

Rithet Consolidated Ltd.
(Member Real Estate Board of Victoria)
706 FORT STREET PHONE B 4251

WANTED—URGENTLY
OAK BAY
Have genuine cash buyer for two and three-bedroom homes. Your listings appreciated. Call Mr. Lowman or Mr. Gould, evenings, G 7575, B 5537; days, G 8124.
PEMBERTON, HOLMES LIMITED
1002 Government Street

57 HOUSES FOR SALE

OWNER LEAVING
Anxious to sell four-room older tybe bungalow. Spotless condition. Full cement basement. Hot water heat. Two lots. Wonderful soil. 10 fruit trees. Taxes $74. City boundary. Asking $5,800. Please ask for Mr Hall, Evenings, Belmont 185K.
H. A. HUMBER, LTD.
1220 Broad Street E 3252, E 8113

NEAR JUBILEE HOSPITAL. GOOD SIX-room house. Three rooms down, three bedrooms up and bathroom. Full basement, furnace. Garage. In very fair condition. $1,900 cash handles it, balance at $60 a month including taxes. Full price $6,300. See Mr. Bagshawe, The B.C. Land, 922 Government. G 4116.

5½-ROOM BUNGALOW WITH FULL basement. Hot-air heat. Hardwood floors in living room and dinette, fireplace, modern electric kitchen. Nice lot with fruit trees. In city. Full price only $7,850. Will take as little as $1,500 down with balance at $60 a month for quick sale. Phone E 9126, Mr. Towner.

They'll Do It Every Time

57 HOUSES FOR SALE

FAIRFIELD NEAR SEA—A COMFORTable four-bedroom home with an attractive living room, comfortable den and lovely dining room; furnace and garage. Choice location near bus and park, $8,400.
A. S. MILLER
1309 Blanshard Street Empire 0822

BRIGHT, MODERN 4½-ROOM
Bungalow. Living room, big corner windows with southern exposure. Matching separate garage and utility. Excellent gardening soil. Price, $7,750 or offer. Includes oil range and heater and Venetian blinds. 974 McKenzie Avenue.

REVENUE
House with two upper suites, separate entrances. 1,200 sq. ft ground floor. Excellent revenue proposition. No fixing to be done. $7,800. See Owner, 1004 Catherine Street. No agents.

HIGH QUADRA, $6,950; BEAUTIFUL VIEW. Large living room, dining room, three bedrooms, cabinet kitchen and furnace. B 6538.

FOR SALE—SIX-ROOM BUNGALOW; NO basement. Kings Road at Foul Bay Road; $6,600. G 4034.

OLDER-TYPE HOME IN ESQUIMALT—Five rooms with sunroom. On large corner lot. E 0490 or B 3028.

REALLY BEAUTIFUL HOME
Lovely outlook. Price $12,600. For full details phone B 4905, or B 4104.

J. H. WHITTOME & CO.
LTD.
1218 BROAD STREET B 4255

JUST PERFECT
You'll agree when you look through this gleaming white siding modern bungalow, with its through hall and living room with ¾-inch oak floors, spotless cabinet kitchen with breakfast nook, adjacent laundry room with tubs, three-piece Pembroke bathroom, and two fair-sized bedrooms. There's a full high basement with HOT WATER HEATING FURNACE and drive-in garage. A neat and well-kept garden completes a pleasing picture. Close in. A truly outstanding buy that is just perfect. PRICE $8400
Ask for Mr. Brown, B 4255; Eves., B 6091

OAK BAY—N.H.A.
3-BEDROOM BUNGALOW
Why not move into a new home in an area of new homes? It is logical to say your investment is more secure here, especially if the house has an excellent floor plan and an attractive appearance. There's a full basement, hot-air furnace and drive-in garage.
Price $10,500
And here's another new home in the same area for those who want few steps and automatic oil heating. Through hall plan and five good rooms. No basement. Insulated. Price $9950
Phone Mr. Hope, B 4255; Eves. E 6924

FULLY FURNISHED
MOVE RIGHT IN NOW!
You get seclusion here on ¼ acre and are also close to the sea, with a private driveway to a 3-bedroom bungalow. The living room has a Heatilator fireplace, there's a kitchen, utility and 4-piece bathroom. The furniture is of good quality, with a fine oil range and small refrigerator included. House newly decorated throughout. Attractive terms.
Price $6500
Ask for Mr. Meuffels, B 4255; Eves. B 7042

GORDON HEAD
PRICE REDUCED
This attractive modern five-room bungalow situated on a large lot offering the houseseeker both luxury and comfort has: Large living room with attractive fireplace, dining room, two large bedrooms, very bright cabinet kitchen with some sea view. Four-piece bathroom. Full basement with hot-air furnace and high ceiling, very bright with plenty of windows. Fully insulated. Large garage and workshop.
Full price (terms) $9900
Ask for Mr. Agar or Mr. Wood, B 4255; Eves., Albion 209X or Keating 58Q

GEORGE RANDALL
LIMITED

ESQUIMALT, $1800
VACANT
Overlooking the Gorge is this well-located five-room family home. Two nice bedrooms, living and dining room, fireplace, large kitchen, good plumbing fixtures; full basement with two small bedrooms; hot-air heat. Two good garden lots. Priced to sell with $1,800 down. $6300
Call Mr. Twamley, Office, G 8109

CITY
Neat four-room, two-bedroom home. Living room with fireplace, nice cabinet kitchen, full basement. Landscaped lot.
Full price $4750
Call Mr. Twamley, Office, G 8109

$1800 DOWN — CITY
DUPLEX INVESTMENT
This well-located up-and-down duplex shows a revenue of $1,260 yearly. Each unit is self contained having large living room, bedroom, cabinet kitchen, full plumbing and utility. Heated by oil. Two stoves included in sale price. Double garage. This property is in good condition throughout. Asking price with $1,800 down $8500
Call Mr. Twamley or Mr. Grieve, Eves., E 2886

GORGE
A splendid 4½-room bungalow in a nice location. There are two bedrooms, good living room, cabinet kitchen, no basement. Separate double garage. Fine lawn and garden. Low taxes. Your cost of upkeep is very low.
Price, with terms $6850
Mr. Grieve, Eves., E 2886

MOUNT TOLMIE
DISTRICT
Here is a four-room bungalow that will cut your living cost to the bone. It is nice, too. Two bedrooms, living room, cabinet kitchen with dining space. Attached garage, good lot, seven years old.
Mr. Grieve, Eves., E 2886

GEORGE RANDALL
LIMITED
C. Jaffray, Managing Director
1309 Douglas Street
Victoria, B.C.
G 8109

57 HOUSES FOR SALE

RITHET — B4251
OUR 81ST YEAR

RICHMOND ROAD
LIBERAL TERMS
AUTOMATIC OIL HEAT
A delightful stucco home with Duroid roof and only today listed for sale. Through hall plan, cosy LIVING ROOM WITH FIREPLACE, two twin-size bedrooms and large ELECTRIC CABINET KITCHEN with tile sink. Drive-in garage and UTILITY ROOM. Automatic oil heating. FULLY INSULATED. Good garden. Bus passes door and close to schools. VERY LIBERAL TERMS. A grand bungalow and priced at only $8500
AN EXCLUSIVE LISTING
Mr. Kitto, eves., E 1880

SHELTERED WATERFRONT
CLOSE IN
OIL HEATING
Cosy and compact stucco bungalow on the one-mile circle, having a quiet, secluded garden in lawns, trees and flowering shrubs. Spacious living room with fireplace and WALL-TO-WALL CARPET. Full dining room and electric cabinet kitchen. Two grand bedrooms and attractive four-piece Pembroke bathroom. Basement with OIL-O-MATIC hot-air furnace, electric hot-water tank and EXTRA FINISHED ROOM with WALL-TO-WALL carpet. INSULATED. No decorating needed. Most reasonably priced at $9950
Mr. Kitto, Eves., E 1880

OAK BAY
3 BEDROOMS — DEN
Oil-O-Matic Heat, Fine Garden
This is a fine family home, ideal location, close to school, beach and bus. Everything is in excellent condition. There is a grand entrance and through hall, WITH HANDY GUEST POWDER ROOM, large living room with open fireplace, dining room, a fine electric cabinet kitchen with dining space, open stairway up to three twin-size bedrooms and bathroom. Full basement, Oil-O-Matic hot-air heating. Separate garage. A very fine easy-to-keep garden, affording ideal seclusion. We consider this the best value for sale in OAK BAY. Terms can be arranged. The full price $12,600
Mr. Heppell, Eves., B 1878

Uplands Waterfront
FOUR BEDROOMS AND DEN
MAGNIFICENT VIEW
Situated in a most delightful and secluded garden this exceptionally well-built and attractive home was designed to take full advantage of the magnificent view from practically every room in the house. Pleasing entrance hall, lovely living room, generous dining room, den with fireplace, master bedroom and bathroom, modern cabinet kitchen, utility room on ground floor. Open stairway to three spacious bedrooms and bathroom upstairs. Basement, recreation room, hot-water Oil-O-Matic heating. The entire property, house and garden, are in excellent condition and good taste. Here is an opportunity to own one of the really desirable places in this splendid district and at a most reasonable price.
Act quickly. Price $26,500
Mr. Speed, Eves., E 8595

Rithet Consolidated, Ltd.
(Member Real Estate Board of Victoria)
706 FORT STREET PHONE B 4251

THE B.C. LAND
& INVESTMENT AGENCY LTD.
(Our 89th Year in Real Estate)

SECLUSION
Oak Bay. A large five-room frame bungalow of very pleasing exterior and spacious rooms inside. About 1,500 square feet of floor space, plus unfinished attic. A home with atmosphere, situated in a lovely garden with many ornamental trees. Very secluded and sheltered. You'll look long before finding another place with this charm and seclusion.
Price $10,500

GARDEN LOVERS
will be intrigued with this old-world garden of nearly a quarter acre. Many ornamental trees of great beauty; a few fruit trees, flowering shrubs, roses, etc. Plus an architect designed house of seven rooms, three bedrooms, a den with fireplace and a well proportioned living room nearly 25 feet long. Full basement, automatic hot water supply. The whole in spick and span condition inside. Taxes $144.57. Near Oak Bay border.
Yours for $9500
Please ask for Mr. C. R. V. Bagshawe

A HOME YOU WILL LIKE
A ten-year-old stucco bungalow, in Oak Bay, south of the Avenue. A good living room 12 x 18; full dining room 10 x 15; a good kitchen wired for electric range; two bedrooms and hall; modern bathroom. Full basement, hot air piped furnace. Separate garage. $4,500 would handle, balance $50 per month.
Price $10,500

OWNER SAYS SELL
His three-bedroom stucco bungalow in High Quadra. Through hall, large living room with fireplace. Full size dining room, modern kitchen. Full basement with hot-air piped furnace. Extra room in basement, a dandy vegetable garden, fruit and many flowers. Price has been reduced from $11,000. Owner leaving for East.
New Price $9000
Please ask for Mr. Heine.

HIGH FAIRFIELD
This home is one of the finest on the market today. Five lovely rooms plus den with fireplace, and sunroom, full basement with finished bedroom. OIL-O-MATIC HOT WATER HEATING, electric domestic supply. Not new, but with far more character than anything being built today. See this at $14,000

APARTMENT BLOCK
An excellent house comprising eight suites with a gross of $479 per month. This rental includes heat, light, water, refrigeration, and still returns 9% on the investment. Automatic coal stoker, hot-water heating with caretaker tending. Very attractive, high location within easy walking distance.
Price $35,000
Please ask for Mr. W. O. Cameron.

THE B.C. LAND
& INVESTMENT AGENCY LTD.
922 GOVERNMENT STREET — G 4115
Member Real Estate Board of Victoria

A FEW OF OUR SPECIALS
Esquimalt—4½ rooms. Price $5,250; terms $900 down.
Oak Bay—Five rooms. Taxes $39. Price $6,850.
Craigflower Road—Five rooms, $5,250, $2,000 down.
Cordova Bay—Two bungalows on one lot. Price $6,850.
Fairfield—Six-room bungalow in excellent condition, $7,350.
Fairfield—Seven rooms, price $8,000, $2,500 down.
1½ acres, four-room bungalow, $6,300.
Burnside—Five-room bungalow, $4,500.
Evenings, call Mr. Clark, E 8097.

H. G. DALBY & CO. LTD.
634 VIEW STREET E 6241

F. N. CABELDU, LTD.
1212 BROAD STREET E 7174

CLOSE TO DUNCAN
Charming family home with many unusual features. Modern cabinet kitchen, utility room, four large bedrooms, two bathrooms, oil heat. Small acreage. An excellent buy at $12,600
Mrs. Kelly, E 7174

57 HOUSES FOR SALE

TOWN & COUNTRY
HOMES LIMITED
1923 QUADRA STREET
PHONE B 7276 — 24-HOUR SERVICE

DUPLEX—FAIRFIELD
$1500 DOWN $1500
446 MOSS STREET
Drive by and see this duplex, 4 rooms up and 4 rooms down, each suite self-contained. Pay this low down payment and let the other suite pay this off for you. Full basement and drive-in garage. Taxes only $81. Slashed for quick sale at $7975
Contact Harold Ware, Eves., B 1461

ONLY 10 YEARS OLD
$8900
3-BEDROOM BUNGALOW
$8900
HIGH QUADRA
Looking for a bargain. Call to see this. This home is in excellent condition with through-hall plan. Hardwood floors. Spacious living room with fireplace, family-size dining room, cabinet kitchen, three good bedrooms, four-piece Pembroke bathroom and full basement with hot-air piped furnace. Drive-in garage. Large, beautifully landscaped lot all in fruit trees, garden and lawns. Taxes only $92. Owner has reduced this home $1,500 for quick sale.
Full price only $8900
Act on This.
For Further Information Call M. Morey B 7276 or B 4339, Eves.

$8950
THREE BEDROOMS
$8950
We have just recently been notified by owner to sell this lovely three-bedroom home with full basement and Oil-O-Matic heat; on a nice lot with garden, fruit trees and berries.
Full price only $8950
And the down payment is only $2,700.
Contact W. McMahon, Albion 275R or B 7276

$1500 DOWN
FULL PRICE $7000
Up-and-down duplex in high view location. Special circumstances force immediate sale. 5 rooms on main floor, 3-room suite up. There are three toilets. Full basement with blower on furnace.
Phone Drew Brand, B 7276, Anytime

P. R. BROWN & SONS
LIMITED
(EST. 1900)
Real Estate and Insurance Agents
Member Real Estate Board of Victoria
1112 BROAD STREET G 7171

WILLOWS AREA
Modern white stucco 1½-story bungalow consisting of seven rooms. Living room with hardwood floor, coved ceilings and exceptionally well-decorated to blend with the guest-sized dining room. The kitchen is spacious with nook and wired for range, etc. The master bedroom is panelled with Sylvaply and next to a very modern four-piece bathroom. Upstairs there are three bedrooms, two of which open on to a sundeck which has a sea view. Hot water heat with extra radiation makes this home comfortable. The large basement has a drive-in garage. The lot is on a corner and very bright but taxes are low. PRICE $12,900

OAK BAY BUNGALOW
$4500 Cash Handles
This five-room 10-year-old heavy stucco bungalow nicely situated. 60-ft. frontage by 160 ft. in depth, fenced, with lane. The living room 15x18 has open-tiled fireplace, French doors separating dining room 10x15. Two nice bedrooms and four-piece bath with colored fixtures. Electric cabinet kitchen, oak floors, full basement with furnace. Separate garage. Taxes $113. Electric water tank. Balance at $50 per month. Quick possession.
Full price $10,500

Evenings: Please phone Mr. Rogers, G 5858; Mr. Belcher, G 3594; Mr. F. Burton, Jr., E 1291; Mr. Watson Clark, E 2401; Miss Courtnall, G 9217; Mr. Millar, G 9214; Mr. Hunkin, Albion 18Y.

HAGAR'S

DUPLEX—EASY TERMS
Close to Jubilee Hospital. Four large rooms and bath on ground floor. A splendid three-room self-contained suite up which rents for $50 per month. Oil hot-air heat. Present mortgage $3,000 can be assumed. Taxes only $137. Owner transferred. Must sell at once.
PRICE (R52397-C) $7350
Mr. O'Toole, Evenings G 1275

Fairfield — Walking Distance
Five Rooms Plus
HOT-WATER HEAT
This is a well-designed stucco bungalow containing five generous-size rooms (living room 21x16), plus an extra bedroom and playroom in basement. Good location with an easily-maintained garden. Owner will trade for a modern side-by-side DUPLEX. Clear title. Close offer considered for cash.
PRICE (52401-C) $10,000
Mr. O'Toole, Evenings G 1275

HAGAR & SWAYNE
LIMITED
VIEW AT BROAD G 0531-2-3
Member Victoria Real Estate Board

PEMBERTON, HOLMES
LIMITED
SINCE 1887

SEMI-WATERFRONT ON A
SUNNY SOUTHERN SLOPE
A cute little cedar siding bungalow about eight years old. Living room approximately 13x23 feet. Two bedrooms, bright kitchen with nook, three-piece bathroom, glassed-in sunporch, attached garage, good Duroid roof. An ideal spot for a retired couple as the bus passes the door. Full price of this delightful little home is only $5750
Please ask for Mr. Woodley, days G 8124, Evenings G 3916

EXCLUSIVE LISTING
FIVE-ROOM BUNGALOW
VERY NICE AREA
OIL HEAT
This five-roomed home is set in a lovely garden of lawns, pools and flowers. Large living room with fireplace, full dining room (or third bedroom) electric kitchen and domestic hot water. Full basement with drive-in garage. AUTOMATIC OIL FURNACE and laundry trays. Basement is lined, house insulated. All in spotless condition, not a penny to spend on repairs of any kind.
FULL PRICE $8950
For appointment to view call Mr. R. V. Caselton, eves., E 8464; days, G 8124

OAK BAY
We have a very fine selection of four, five and six-room bungalows; semi-bungalows and older two-story family homes; situated north and south of the Avenue; new Willows subdivision, Lansdowne Slope Uplands and Ten-Mile Point. Some may be financed in our own mortgage department. All financing done in strictest confidence. It is impossible for us to advertise each individual home, but if you are looking for a home in Oak Bay please drop us a line or phone and our salesman Mr. Lowman who specializes in Oak Bay property, will be glad to assist you.
Call Mr. Lowman, evenings, B 5537
Days, G 8124

G 8124

57 HOUSES FOR SALE

STEWART CLARK & CO.
CALL G 1011 - G 1933

OAK BAY
Oil-O-Matic, Secluded
Attractive stucco bungalow situated south of the Avenue. Has entrance and through hall, five well-proportioned rooms and Pembroke bathroom, fireplace with built-ins, range wiring, oak floors. Concealed stairway to two extra rooms. Full basement, garage, laundry, Oil-O-Matic heat piped to all rooms. Small secluded garden with some fruit trees and greenhouse. Reduced for quick sale to $10,500

HOT-WATER HEAT
$1850 DOWN
PRICE $6850
Stucco bungalow comprising five rooms and bathroom, range wiring and oak floors. Full basement with extra room. Very efficient hot-water heating unit. Two-car attached garage. Small, well-kept garden. An attractive property at attractive price and terms.

Real Estate — Mortgages — Insurance
314 Pemberton Bldg.
Evenings: Mr. Custance, E 7930
Roy Green, G 9755

THE ROYAL TRUST CO.

MT. TOLMIE
Excellent view of the mountains from this three-suite apartment house. Hot-water heating. Half acre of ground. Two-room suite on main floor plus owner's suite of four rooms, living room, dining room, large cabinet kitchen, one bedroom, three-piece bath. Beautiful large rumpus room in basement with built-in bar and tropical wall fish pool, bedroom and extra toilet. Three-room self-contained suite up. Price $10,950
Mr. Coles

MT. TOLMIE
Seclusion and charm in this N.H.A. bungalow, built by a well-known contractor. House contains through hall, living and dining room combined 31'x16', cabinet kitchen, three bedrooms and bathroom. Rumpus room in the basement, plus a washroom, laundry. Timken oil hot-air heating. Garage, garden.
Low taxes. Price $21,000
Mrs. Knowles

THE ROYAL TRUST
COMPANY
1205 GOVERNMENT STREET B 4126

DICKIE & CO. REALTY
833 FORT ST. PHONE B 4312

WINDSOR ROAD AREA
Semi-bungalow of five large rooms down with TWO-ROOM SUITE UP with Pembroke bath, rented for $45 per month. Lovely 20-foot living room with FIREPLACE, dining room, two large bedrooms with PEMBROKE bath, large electric kitchen with nook, DRIVE-IN GARAGE, full basement with laundry tubs.
Price $13,650
Call Mr. Mann, B 4312; Evenings, E 9400.

WATERFRONT
Finish the Summer by the Sea
One hour's drive from town—your own sheltered beach of 180 feet. Four-room modern bungalow, open fireplace, H.W. floors in living room, two bedrooms, three-piece bath, modern kitchen, veranda with beautiful view, also two-room guest cottage with wide veranda-sheltered position among the trees. Cottage and 80 feet of waterfront could be purchased separately for $2,000. Good fishing now, excellent hunting in season. Full price $6200
Call Mrs. Foster B4312, evenings Alb. 200-X

CLOSE IN — REVENUE
It would be difficult to get a better location than this solidly-built eight-room plus two-BATHROOM house with high basement, piped furnace, good Duroid roof. NEWLY DECORATED inside. Large rooms. If you have limited capital and wish to make money look no further. The cash to handle is only $1500
See Wess Dickie, Nights, E 3640
Bonded Agents and Members of Victoria Real Estate Board

HICKS REALTY
LIMITED
1710 DOUGLAS ST. B 5104
Opposite Hudson's Bay Store

1955 CARRICK STREET
OPEN FOR INSPECTION
2-5 p.m. — 7-9 p.m.
Mr. Smith and Mr. Ludlow in Attendance

WATERFRONT
MARVELOUS VIEW
(795C)—Attractive 4-bedroom semi-bungalow with exceptionally large living room with fireplace and oak floors. Cabinet kitchen, wired for range, has large dining nook. Two twin-size bedrooms, one with dressing room, Pembroke bathroom. Enclosed stairway to two extra finished rooms and possible third. Full cement basement, Oil-O-Matic H.A. heating and drive-in garage. Beautifully secluded garden with fruit trees, and the price is only $11,550 with some terms.
Call Mrs. Burbidge, B 5104, Day or Night

HIGH TATTERSAL
(761D)—Leaving for Ontario, price reduced to sell. Six-room semi-Tudor bungalow with 18x14 living room with oak floors and fireplace. Dining room 10x12. Bright kitchen, tile sink. Three bedrooms and 3-pc. bath. Full basement with drive-in garage and extra bedroom. Greenhouse at back among fruit trees and good garden. If you want a bargain, call Mr. Ludlow, B 5104, day or night.
Good terms. Reduced price $9000

N.H.A.! N.H.A.! N.H.A.!
(783D)—The original 4½% mortgages are becoming scarce, but this three-year-old five-room home has approximately $4,500 N.H.A. at $29.30 per month plus one-twelfth taxes. Through hall, immaculate condition. Full high basement. South of Oak Bay Avenue, near Foul Bay Road. Full price $8950
Call Mr. Smith, B 5104, Day or Night

A SNAP
(645D) — $2,600 DOWN, $50 MONTHLY, TAXES INCLUDED (N.H.A.). MODERN, THREE BEDROOMS. FULL BASEMENT. OWNER TRANSFERRED. BUNGALOW PRICED TO SELL AT $8200
Call Mr. Drew, B 5104, Day or Night

FOR THE EXPERIENCED
FARMER
116 ACRES, APPROXIMATELY 60 ACRES MOSTLY NEW LAND under cultivation, balance lightly timbered pasture, 300 feet frontage on a very fine lake. Recently-built modern six-room bungalow. Automatic oil heating. Barns, well-built and in A-1 order. Full details of conservative valuation and asking price please phone.

LEACH & SPARKS
Real Estate and Insurance Agents
Member Real Estate Board
1119 Blanshard Street E 4117

OAK BAY
A new five-room bungalow with oak floors throughout. Electric hot-water tank, range wiring, full basement with drive-in garage. This attractive home is situated on a new street in Oak Bay. About one-half cash will handle.
The full price $12,600
Colquitz 136X after 5, E 8803

57 HOUSES FOR SALE

W-E-S-T-E-R-N HOMES LTD.

611 YATES ST. B 2157

GONZALES THREE BEDROOMS

A very well constructed three-bedroom bungalow with large living room, family-size dining room, three bedrooms, modern kitchen piped for gas, large Pembroke bath, hardwood floors, full basement, hot-air piped furnace, separate garage. Full price with terms $7500

Jack Brown, B 2157, Eves., G 4976
Bob Allen, B 2157, Eves., Alb. 284 H

"3-BEDROOM BUNGALOW" "HOT-WATER HEATED" "CLOSE IN, LARGE LOT"

Built about eighteen years ago, nothing spared, sound construction—reception hall to large living room 18x14, open brick fireplace, large windows, oak floors, glass French doors to full guest-size dining room, built-in buffet, oak floors. Large kitchen wired for range, lots of cupboards, inlaid linos, three twin-size bedrooms and large clothes closets, long central hall, large linen closet, three-piece Pembroke bath. Full, high and dry basement, lined, laundry trays, hot-water furnace. Separate large garage. Lot 75x274. Pear, apple and cherry trees, small fruits. Price $9950

Cliff Green, B 2157, Eves., G 4209

FAIRFIELD CLOSE TO SEA

Four-year-old, five-room stucco bungalow plus two extra finished rooms in full cement basement. Fully insulated, draft-proof windows, drive-in garage. Beautifully landscaped on one of the best streets in Fairfield. Full price with generous terms. $10,500

Call Jack Brown, B 2157, Eves., G 4976

FAIRFIELD DUPLEX $5000 DOWN 4½% N.H.A. LOAN

Solidly built side-by-side duplex, two years old, — comprises living room with oak floor, dining room, two bedrooms, bright kitchen with super cabinets, place for electric range and frig—Pembroke bath. Full basement on each side, separated by cement wall, drive-in garage with overhead door, piped furnace. One side now rented at $85; the other vacant for purchaser. There is a 4½% N.H.A. loan of about $9,450. The price has been slashed for quick sale. About $5,000 will handle. The full price is $19,500

Mr. Craig, B 2157, Eves., E 8997

"Oil-O-Matic Heating" "HIGH GORGE"

Modern six-room stucco semi-bungalow. Through hall, large living room with fireplace, family-sized dining room, cabinet kitchen, one large bedroom with clothes closet, Pembroke bathroom upstairs, two medium-sized bedrooms. Hardwood floors in main rooms. Venetian blinds. Full cement basement, automatic oil furnace piped to all rooms, laundry tubs, drive-in garage. Insulated. Asking Price $8950

Johnny James, B 2157, Eves. B 6515
Roy Smith, B 2157, Eves. G 3019

"DUPLEX — SEA VIEW" "GONZALES DISTRICT" "$2100 DOWN" "REDUCED $675"

This very nice duplex has two fully self-contained suites with separate front and back entrances—each on separate meters—each suite is wired for electric range and has its own automatic electric hot-water tank (both are new). All rooms are spacious and in good condition. Upper suite rented for $70 per month. Full cement basement, new furnace piped to all rooms, laundry tubs, attached garage. Choice location. Good soil. Low taxes. Low down payment of $2,100, balance on "Agreement for Sale." Must be sold quickly. Price only $9275

Roy Smith, B 2157; Evening, G 3019

HIGH QUADRA LOVELY VIEWS

The owner of this bungalow is leaving and has reduced the price over $1,000 for a quick sale. There is a patio on which you can sit and enjoy the views or go into the living room and the plate glass windows give you the same view. There are three bedrooms, three-piece bath, kitchen with modern cupboards. Part basement with furnace. Double lot. This is an older-type home that has been tastefully redecorated and remodeled. A bargain at $6950

Ed. Olson or Howard Craig, B 2157
Evenings, G 4608, E 8997

CASH $1500 CASH THREE-BEDROOM STUCCO BUNGALOW

Five-room four-year-old stucco bungalow with entrance porch to nice-size living room with open fireplace, modern kitchen, three-piece bathroom, three bedrooms and utility. Separate garage. On nice lot. Can be purchased for $1,500 cash; balance at $50 per month. Full price $6950

To View, Jack Brown B 2157, Eves., G 4976

! ! UPLANDS SLOPE ! ! 1400 SQUARE FEET THREE BEDROOMS

Six-room glass stucco modern bungalow with better than 1,400 square feet of floor space, through hall plan, three twin-size bedrooms with large clothes closets, very large living room with open tile fireplace, French doors to guest-size dining room, spacious cabinet kitchen wired for electric range, abundance of cupboard space, oak floors in main rooms, venetian blinds throughout, full cement, all plastered basement, large rumpus room completely finished in knotty pine, indirect lighting, hot-air piped furnace to all rooms, automatic hot-water tank, drive-in garage, laundry tubs, easy to care for lot, fruit trees, small fruits, shrubs, flowers, low taxes, close to good shopping area, schools and transportation. Easy terms could be arranged. This is an exceptional buy at the very low price of $12,600

For appointment, Roy Smith B 2157; evenings, G 3019 or Bob Allen B 2157; evenings Albion 284-H.

OAK BAY BUNGALOW DE LUXE

BRAND NEW and surrounded by new homes this bungalow is for immediate occupancy. All hardwood floors, five spacious rooms, electric kitchen, daylight basement, drive-in garage. Price asked with attractive terms $11,500

Please call R. Cox, Home E 3814

No. 71.

"JAMES BAY—SNAP" 6 GOOD ROOMS, LOT 90'x90' FRUIT TREES, GARDEN

Few minutes walk from Parliament Buildings. A good, solid home. Entrance and through hall, living room, dining room, fireplace, pantry, kitchen, back porch, toilet and wash basin on main floor, upstairs has three bedrooms, bath and basin. Part basement, separate garage, plenty of garden, assorted fruit trees. A bargain at the low price of $5250

Call M. A. Campbell, Evenings E 8563

SWINERTON & CO. LTD.

620 Broughton Street E 7181
Established 1889

EXCEPTIONAL VALUE OAKLANDS

Four-room shake bungalow, completely insulated. On large lot with lane. Neat and clean. Owner transferred out of city. Early possession. Substantial down payment, and $50 a month will handle. A real bargain at $6450

ALTON & FLEMING

1006 BLANSHARD ST. PHONE G 6112
Evenings, Mr. Stephenson, G 6123

57 HOUSES FOR SALE

BOORMAN'S

3301 CEDAR HILL ROAD (Oakcrest Subdivision) A NEW HOME OPEN FOR INSPECTION Thurs., July 24, 6.30-9 p.m.

Situated close to school, golf course, transportation and with a VIEW OF THE OLYMPIC MOUNTAINS this five-room bungalow of 1,024 square feet main floor area features: Through hall plan with L-shaped living room-dining room. Living room approximately 20 feet long. Master bedroom 12x14 and one slightly smaller. Four-piece Pembroke bathroom. Modern cabinet kitchen. Full daylight basement with garage. $1,300 AUTO-OIL HEATING UNIT. Complete insulation. 60-foot view lot with several attractive maple trees. Expensively built throughout and real value at $10,500

$2,500 will handle.
For previous appointment to view ask for J. S. Boorman

EXCLUSIVE LISTING English-Style Bungalow Surrounded by Picture-Book Garden

We are pleased to offer for the first time this beautiful 5-room bungalow, close to Portage Inlet, near Admirals Road. It is situated in a lovely high residential area. Large living room with attractive fireplace and beautiful full mantel mirror, guest size dining room, two good size bedrooms with full-length closet mirrors, 4-piece Pembroke bathroom, bright cabinet kitchen with tile sink, hardwood floors in main rooms, wall-to-wall carpets in hallway. Full cement basement with hot air piped furnace, drive-in garage. Fully insulated. This house is in immaculate condition throughout. Lots of beautiful ornamental shrubbery and flowers. A real buy $10,500

R. Harris, Eves E 1202

DRASTICALLY REDUCED BEAUTIFUL SEMI-BUNGALOW 2½ Acres Waterfront Property Sooke, B.C.—Oil-O-Matic Hot Water Heating

This lovely home has been reduced to sell at a price far below the replacement value. Situated in a picture setting with beautifully landscaped grounds, the home comprises large living room with attractive fireplace, guest-size dining room, one twin-size bedroom down and two large bedrooms up, sun room finished in knotty pine, electric cabinet kitchen with tile sink, beautiful four-piece Pembroke bathroom with built-in vanity and double mirrors. Ground floor first grade hardwood flooring. Hot water radiators in all rooms. Full cement basement. This beautiful home is only four years old and the best of materials and workmanship went into it. Everything in immaculate condition. Appointment to view. Asking $12,750

R. P. S. Harris, evenings E 1202

OAK BAY SOUTH GREATLY REDUCED SEA VIEW

This exceptional home on large lot 226x96 with nice garden with beautiful trees and shrubs. Brick porch steps lead to large through entrance hall, living room 21x15 with four windows and open fireplace, bright dining room 14x12, all with golden ¼-cut oak flooring. Cabinet kitchen with cosy nook. Den. Large bedroom and very attractive tiled four-piece bathroom. UPSTAIRS, concealed stairway to two very large bedrooms with sea view and bathroom. Full basement with Oil-O-Matic hot-water heating, laundry tubs and garage. Price, terms $16,000

Mr. Hepburn, Eves. E 7039

UPLANDS SLOPE

Situated on a beautifully landscaped lot 100x120, we offer an immaculate home consisting of an entrance hall, large living room with fireplace, guest size dining room, two large bedrooms, modern four-piece bathroom and electric kitchen. Enclosed staircase to one bedroom on upper floor. Ample cupboards throughout. Full cement basement with garage and storage rooms. This home has oak floors in the main rooms and is Oil-O-Matic hot-water heated. Shown by appointment only. (Make an offer.) Price $17,900

C. J. Harrington, Evenings, E 5846

Boorman Investment Co. Limited

616 VIEW STREET E 7124
Member Real Estate Board of Victoria

A. BERNARD & CO. LTD.

G 9335

UPLANDS SLOPE THREE BEDROOMS HOT-WATER HEAT

You, as a discriminating buyer, will find it most difficult to better this lovely home for price, location, construction and graciousness. Lovely through hall plan leading to living room 22x16, guest-size dining room, full electric cabinet kitchen and two twin-size bedrooms. Concealed stairway leads to lovely third bedroom. Full high cement basement with hot-water Oil-O-Matic heating system, and drive-in garage. The grounds, decorating and conveniences will gladden the heart of any housewife. Don't delay in making an appointment to view this lovely home listed at the unbelievable low price of only $17,500

Contact Mr. R. Green

A. BERNARD & CO. LTD

620 FORT ST. Phone G 9335

THE HOPE REALTY LTD.

$2000 CASH! $2000 CASH! Special Esquimalt Special A Rose-Covered Bungalow

Five fine rooms and extra room in basement making 3 bedrooms if necessary.

Oil Hot-Water Heat

Fine large living room with fireplace and many pleasing features. Good size dining room. Modern kitchen. Taxes only $86 last year, only $86. Fine garden lot, size 60 x 120. Laundry tubs in basement. Insulated. House only $8,950 on easy terms. Rush—Rush—Rush. There are not many homes in Esquimalt on these terms. Apply Vic Turner, E 7356, Colquitz 355R or G 8910 for Charlie Clarke or Vance Hope at Albion 247X.

The Hope Realty, Suite B, Campbell Bldg.
B 6246 - B 7643

JAMES BAY EXCLUSIVE VETERAN PREFERRED

Where can you live today for $25 per month including principal, interest, taxes and insurance? Four-room bungalow and garage. $2,000 down, full price $4,950. Please ask for Mr. Edwards. Eves., Phone Sidney 68 H.

ESQUIMALT—EXCLUSIVE 842 ADMIRALS ROAD

Sudden bereavement forces sale of this neat stucco bungalow, small, but attractive. Suit couple. Full basement. Terms. Drive out and see it if you wish or call Mr. Bacon, Eves., G 4751.

H. A. HUMBER LTD.

1220 BROAD STREET. E 8113, E 3252

57 HOUSES FOR SALE

BRAND NEW

THREE BEDROOMS, AUTOMATIC HEAT, SIX ROOMS PLUS STORAGE AND UTILITY ROOM, ELECTRIC HOT WATER, WIRED FOR RANGE. 1,300 SQUARE FEET OF SPACIOUS LIVING WITH PATIO, CAR PORT AND PLANTING BOXES. $2,500 DOWN FULL PRICE $11,200

Geo C. Mahoney
3200 Richmond Ave. Phone G 8250

OFFERS — PLAINLY MARKED ON THE ENVELOPE "FFER FOR DWELLING, 3420 DOUGLAS STREET," will be received up to noon, Saturday, August 2, 1952, for the dwelling located upon Parcel "A" (D.D.139682-I) of Lot 12, Section 7, Victoria District, Plan 51, and being number 3420 Douglas Street, Saanich, B.C. The dwelling is located "as is and where is" and it is a condition of sale that it be removed from the above mentioned site within 30 days from date of notification of acceptance of offer.

The dwelling will be open for inspection July 28, 29, 30 from 3 p.m. to 5 p.m. and from 7 p.m. to 9 p.m. on each of the days. Offers will be subject to 3% S.S. and M.A. Tax and should be accompanied by a certified cheque made payable to the Minister of Finance, for 10% of the bid. The highest or any offer will not necessarily be accepted.

PURCHASING COMMISSION,
PARLIAMENT BUILDINGS,
VICTORIA, B.C.

58 WANTED TO BUY HOUSES

OAK BAY SOUTH
I am looking for a modern five or six-room bungalow in Oak Bay South and will pay up to $15,000 cash for the right one. Must have exclusive location, oil heat and preferably Falkland, Olive or Newport Avenue districts. Contact my agent, Mr. James at Western Homes Ltd., B 2157, evenings B 6515.

IT STANDS TO REASON
You Will Sell Your Home
Faster by listing it with the firm that is on its toes—Town & Country Homes Ltd., Vancouver Island's largest real estate selling organization., Phone B 7276 anytime.

WANTED FOR GENUINE BUYER FOUR or five-room bungalow. Gorge district. Up to $6,500, not over 10 years old. Call Mr. Quincey, H. A. Humber Ltd., E 8113-E 3252

YOUR HOME WILL BE SOLD SOONER when you list it with Town and Country Homes Limited. Victoria's most active real estate firm. Phone B 7276, anytime.

"WANTED TO BUY"—FLOAT-HOUSE, IN good condition, wired, plumbing if possible. State price. Box 553, Duncan, V.I., B.C.

LET ME HANDLE THE SALE OF YOUR home. No fuss or bother. Alex Fleming G 5112, residence E 4762

CASH OR CLOSE FOR FIVE OR SIX-room home in Gorge. Principals only. Box 1950, Victoria Press.

59 PROPERTY FOR SALE

METCHOSIN DISTRICT, 20 MINUTES from Victoria, for sale privately. Fully equipped and profitably operated mixed farm, on main road, on projected seafront, 36 acres or more acreage if required. Also 29 acres rich land, no buildings, most of which is under cultivation, and with wonderful outlook over straits to city and American coast line, or 15 acres inside land which would make good farm home. Prices attractive, with terms. Phone Belmont 27 L, or see Mr. and Mrs. C. E. Whitney Griffiths, Metchosin.

CHOICE BUILDING LOTS, MOUNT VIEW Subdivision, $400 - $600. Apply 3892 Carey Road or phone G 2553 (day), or G 3550 (night).

60 PROPERTY WANTED

WE URGENTLY NEED FOUR LOTS FOR Town & Country Homes dwellings to be built immediately. Contact Norman Ware or B. Price, B 7276, anytime.

WANTED TO BUY—LOT IN ESQUIMALT. Colquitz 260M.

61 ACREAGE FOR SALE

EIGHT ACRES, GORDON HEAD: $7,000, $2,500 cash, balance arranged. Albion 271R.

64 FARMS FOR SALE

FARMS
On Sidney Highway near city, 6.3 acres good land, small house, barn, fruit trees $7,350
SOOKE—6 acres, large older type stucco house $6,300
See Jim Taylor, G 9813, Eves., G 9902

E. H. KNOTT & CO.
1304 Government Street

Maynard & Sons

Auctioneers and Appraisers Since 1902

Instructed by several clients, one, in particular, we will sell in our salesrooms,

731-33 Johnson St.,

Tomorrow, 1.30

•GOOD SELECTION

FURNITURE

POWER LAWN MOWER
APARTMENT-SIZE ELECTRIC RANGE
EXPENSIVE GAS RANGE
ELECTRIC SEWING MACHINE

Also comprising: Three almost new 2- and 3-Pce. Chesterfield Suites, Uph. Balance Rocker, two attractive light maple sunroom or garden Chairs, 6-ft. Uph. Fireside Seat, Walnut Coffee and End Tables, Tri and Bridge Lamps, Brass Curb and Companion Set, 6-Pce. Walnut Dinette Suite, as new Hollywood Bed with S.F. Mattress, three lovely Walnut Bedroom Suites complete with Spring and S.F. Mattresses, Portable Corona Typewriter, Draw Curtain, Spark Guard, almost new 4-Burner Gas Range, two White Enamel Garbage Burners (McClary), All White Enamel Oil Burning Range with "Kemac" Burner, Comb. Gas and Coal and Wood Range, Single Wardrobe, part Myotts China Dinner Service, Lazy Susan, Jardinieres, Door Locks, new Fountain Pen and Pencil Sets, expensive Chiming Mantel Clock, Swing Bath Taps, Stock and Dies, large Vise, Electric Plates, Toasters, Eureka Power Mower (1 year old), 4-Cycle Iron Horse Inboard, "Rival" Automatic Storage Gas Hot Water Heater, Electric Washer, Ice Refrigerators, Electric Guitar with amplifier, etc.

BASEMENT SALE, 10.30

Eclipse Outboard Motor
Rubber Tired Wheelbarrow,
Plants — Vegetables
Useful Furniture

MAYNARD & SONS
733 Johnson St. G 5921

NOTICE TO CREDITORS

IN THE ESTATE OF GEORGE WILLOUGHBY, late of the Municipality of Saanich, British Columbia, deceased.

Notice is hereby given to creditors and others to send in to J. Y. Copeman at 619 Central Building, 620 View Street, Victoria, British Columbia, the Executor of the Will of the above-named George Willoughby, deceased, their claims against the estate of the said deceased before the 31st day of August, 1952, after which date the Executor will distribute the assets of the said deceased amongst the parties entitled thereto having regard to the claims of which such Executor has then notice.

DATED at Victoria, B.C., this 23rd day of July, 1952.

J. Y. COPEMAN,
Executor, by his Solicitors
COPEMAN & HENDERSON.

THE CORPORATION OF THE DISTRICT OF SAANICH

TENDERS FOR PRINTING

SEALED TENDERS marked "Tender for Printing" are invited for supplying and printing 24 000 forms for Burroughs Accounting Machine. Tenderers should have offset or similar printing equipment. Further information may be obtainable from the Municipal Hall, Royal Oak.

Tenders to state how soon delivery can be made after receipt of order and to be in the hands of the undersigned by 5 p.m. Monday, August 4th, 1952.

Lowest or any tender not necessarily accepted.

JOHN B. TRIBE,
Municipal Clerk.

KILSHAWS

The Auctioneers

AUCTION

HOUSEHOLD FURNISHINGS
Refrigerator - Washers
Electric Ranges
Practice Piano
Domestic Effects

KILSHAWS SALESROOM
1115-17 FORT ST.
FRIDAY
7.30 o'Clock

Living, Dining and Bedroom Suites, Occasional Pieces, Kitchen Furnishings, Rugs, Mats, Coal Ranges, Roll-Top Desk, Maple Desk, Bookcases, Quantity of China, Bric-a-Brac and General Household Necessities.

KILSHAWS the AUCTIONEERS
1115 Fort St. G 6441

Our Salesrooms Are Open Daily for the Reception and Display of Good Furnishings

Cash Advanced on Consignments

KILSHAWS.

NOTICE TO CREDITORS

ESTATE OF ARTHUR THOMAS SPEED, deceased.

All creditors and persons having claims or demands against the Estate of the above named deceased, who died on or about the 4th day of April, 1952, at the City of Victoria, Province of British Columbia, are required to send to the undersigned on or before the 23rd day of August, 1952, their names, addresses and occupations and full particulars in writing of their claims and demands verified by Statutory Declaration.

After the said 23rd day of August, 1952, the undersigned will proceed to distribute the assets of the said Estate among the persons entitled thereto, having regard only to the claims and demands of which he then shall have had notice, and that he will make final distribution of the assets at the expiration of one year after the death of the deceased.

Dated at Victoria, B.C., this 17th day of July, 1952.

R. I. COX, Official Administrator,
Administrator of the Estate of the above-named deceased, 519 Central Building, Victoria, B.C.

DEFENSE CONSTRUCTION (1951) LIMITED

TENDER NO. 122-20-E1-1

Sealed Tenders, plainly marked as to contents and addressed to the Secretary Defense Construction (1951) Limited, c/o Department of Defense Production, Tender Opening Room, Room Number 1268, Number 2 Building, Ottawa, Ontario, will be received up to 4 p.m. (E.D.S.T.), on the twentieth day of August, 1952, for the performance of the following work: Relocating and Rehabilitating Building No. 198, H.M.C. "DOCKYARD", Esquimalt, B.C.

Plans, specifications and contract documents may be obtained, by Prime Contractors, for this project, at the Offices of Defense Construction (1951) Limited, Building & Maintenance Section, Room 340, Number 4 Temporary Building, Ottawa, Ontario. A deposit of $25.00 is required for each complete set of plans, specifications and documents. This deposit will be refunded if the documents are returned in good condition within two weeks of the closing date for receipt of tenders.

Sets of these documents will be made available for examination by Sub-Contractors, and Material Suppliers, at the following locations: Building Contractors' Association of Nanaimo, 218 "B" Kennedy Street, Nanaimo, B.C., and Victoria Building Industries Exchange, P.O. Box 908, Victoria, B.C.

Each tender must be accompanied by a security deposit amounting to ten percent (10%) of the tender price, if such price is Five Hundred Thousand Dollars ($500,000) or under, and in addition, five percent (5%) of any excess in the tender price over Five Hundred Thousand Dollars ($500,000).

The security deposit will be forfeited in the event the successful tenderer refuses to enter into a contract on the basis of his tender, when called upon to do so.

The security deposit of the unsuccessful tenderers will be returned.

A marked cheque on a chartered Canadian Bank, and made payable to the order of Defense Construction (1951) Limited, or negotiable Dominion of Canada Bonds will be acceptable as a security deposit.

The lowest or any tender will not necessarily be accepted.

DEFENSE CONSTRUCTION (1951) LTD.
J. D. Jennison,
Secretary,
56 Lyon Street,
Ottawa, Ontario.

IT TAKES NO TIME TO PLACE A TIMES Classified Ad. Our ad-takers give you quick, expert and courteous service. Phone B 3131.

Hayward Withdraws

HELSINKI, July 24 (CP)—Fred Hayward, Newfoundland's marathon walker, Wednesday decided against entering the 10,000-metre walk in the Olympics.

Hayward, a St. John's brewery enginer, who holds the Canadian 10 and 20-mile records, finished 25th in the 50,000-metre walk Monday after suffering a bout of stomach illness and a twisted leg muscle.

B.C. Pitcher Given Bonus By Brownies

VANCOUVER, B.C., July 24 (BUP)—The St. Louis Browns of the American League signed sandlot pitcher Douglas (Baz) Nagle to a profesional contract Wednesday with a reported $5,000 bonus.

Nagle, 19, drew the eye of big league scouts at the try-out camp held last week by the Brownies in Kamloops, B.C. The right-handed hurling sensation will join the Pocatello, Idaho, class C club, Aug. 8.

Martell Lifts Title

REGINA, July 24 (CP).—Professional Henry Martell of Edmonton Highlands Wednesday won the Saskatchewan Open golf championship, winding up six strokes better than the runner-up, Canadian professional Pat Fletcher.

Puck Star Injured

WEST BRANCH, Mich., July 23 (AP).—David Creighton, 22, a forward for Boston Bruins of the National Hockey League, was injured seriously Wednesday in a head-on automobile collision.

Creighton suffered severe lacerations, possible broken ribs and possible chest fracture.

Main Advances in Eastern U.S. Meet

BALTIMORE, July 24 (AP)—Top-seeded Dick Savitt of Orange, N.J., takes on Henri Rochon of Montreal in today's top singles match at the Middle Atlantic grass courts tennis tournament.

Both took a rest Wednesday as a brief but heavy rainfall interrupted several other matches.

Lorne Main, fourth-seeded netman from Vancouver, breezed to a 6-2, 6-2 win over Sidney Schwartz of New York.

ITCHY PILES

Don't scratch and irritate. Get fast, soothing relief from the first application of DAVIS PRURITUS CREAM. Flesh colored—greaseless. Won't stain clothes. For fast relief, ask your druggist for DAVIS PRURITUS CREAM.

Don't Neglect Slipping

FALSE TEETH

Do false teeth drop, slip or wobble when you talk, eat, laugh or sneeze? Don't be annoyed and embarrassed by such handicaps. FASTEETH, an alkaline (non-acid) powder to sprinkle on your plates, keeps false teeth more firmly set. Gives confident feeling of security and added comfort. No gummy, gooey pasty taste or feeling. Get FASTEETH today at any drug store.

This lid goes Snap when your home canning's

SAFELY SEALED

HEAR IT! SEE IT! Yes, now you can be *sure* your home canning is safe. With Bernardin Snap lids you actually *hear* the lids SNAP . . . actually *see* when the lid is in "safe" position. SNAP lids tell you when the job's well done. To can better—better buy Bernardin *today*.

ALL THESE FEATURES, TOO!

LIVE SAFETY RINGS of latex built right into the Bernardin lid grip tight to jar rims for high vacuum seal.

LIDS TRIPLE COATED . . . food acid resistant white enamel, on tough gold lacquer on a heavy coating of tin.

PACKED READY TO USE . . . Bernardin lids are packed back-to-back . . . no sticking . . . lids slide out ready to use.

SNAP SIGNAL . . . Bernardin's new Snap Lids *tell* you when the seal is safe with a distinctive "snap."

. . . just ask for Snap lids

BERNARDIN
Home Canning CAPS AND SNAP LIDS

Canadian Representative: ARTHUR ANGELL CO., Vancouver

Here's Your Pinch Hitter

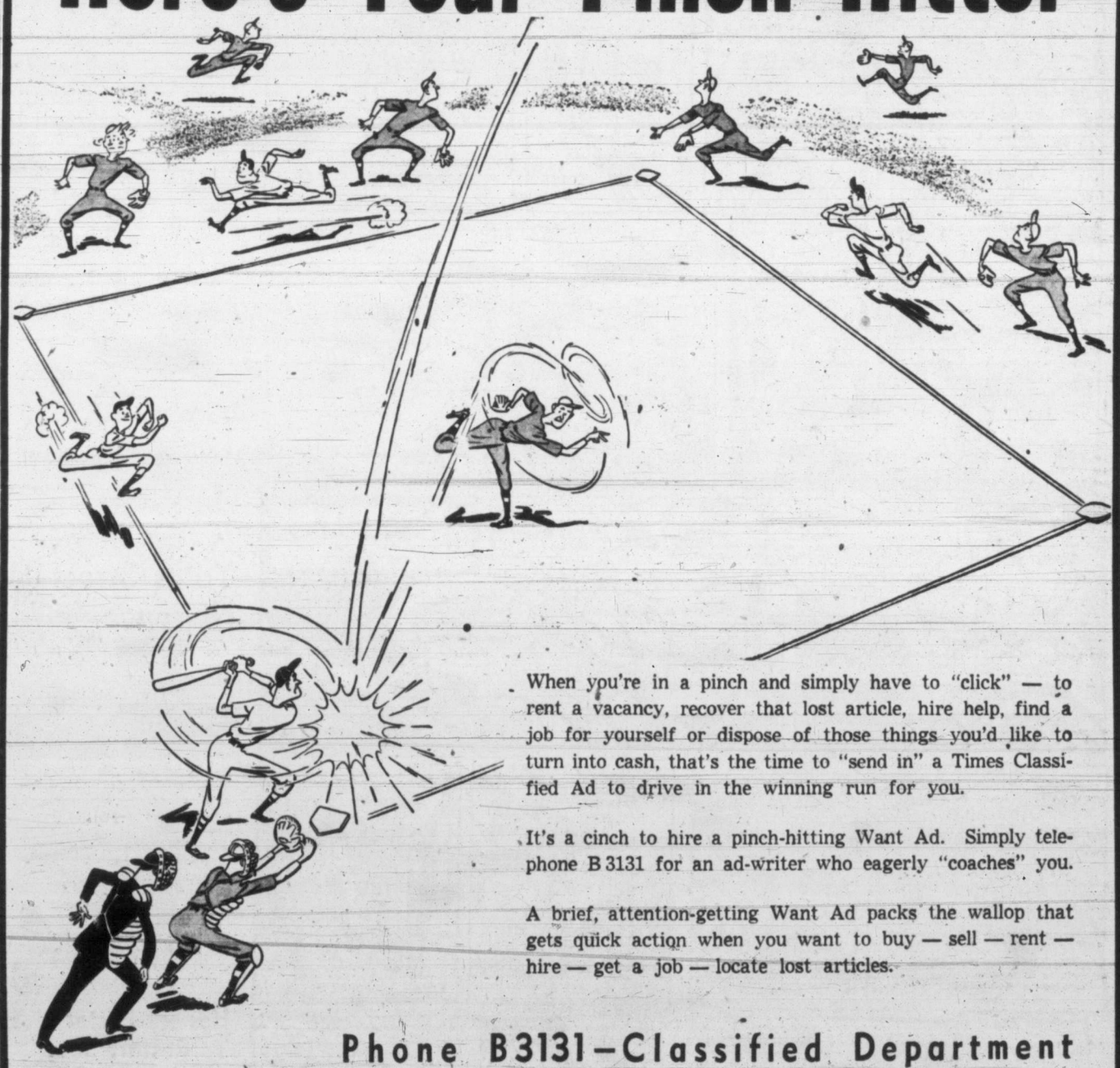

When you're in a pinch and simply have to "click" — to rent a vacancy, recover that lost article, hire help, find a job for yourself or dispose of those things you'd like to turn into cash, that's the time to "send in" a Times Classified Ad to drive in the winning run for you.

It's a cinch to hire a pinch-hitting Want Ad. Simply telephone B 3131 for an ad-writer who eagerly "coaches" you.

A brief, attention-getting Want Ad packs the wallop that gets quick action when you want to buy — sell — rent — hire — get a job — locate lost articles.

Phone B3131—Classified Department

VICTORIA DAILY TIMES

BLADE WINTERS

DICK TRACY

NANCY

AROUND HOME

HOPALONG

OZARK IKE

KERRY DRAKE

CHRIS WELKIN

ALLY OOP

KING AROO

BOARDING HOUSE

OUT OUR WAY

MARK TRAIL

BUZ SAWYER

ORPHAN ANNIE

HORIZONTAL
1 First Greek letter
6 Third letter of Greek alphabet
11 Father or mother
13 Western shows
14 Correcta
15 Everlasting (poet.)
16 Legal point
17 Assist
19 Seventh Greek letter
20 Saw-toothed
24 Biblical name
27 Guarantees
31 Separated
32 Continued story
33 Reel back
35 Shave the head
36 Stupors
38 Rate of motion
39 Pennsylvania river
41 Replica
44 Low haunt
45 Greek letter
48 Dress
51 Bodies of troops
54 Conductor
55 Rasps
56 Challenged
57 Greek gravestone

VERTICAL
1 Armadillo
2 Halt
3 President (sb.)
4 Producer of eggs
5 Conjunction
6 Obtained
7 American humorist
8 Simple
9 Mountain (Fr.)
10 On the ocean
12 Former Russian ruler
13 Fortifications
18 Anger
20 Oriental garment
21 Lure
22 African fly
23 Greece is in ——
24 Stag
25 Mimicker
26 Jewish term of reproach
28 Russian hemp
29 Facility
30 Winter vehicle
34 Loaner
37 Observe
40 Protuberance
41 Unvarnished
42 Shrub genus
43 Heavenly body
45 Ceremony
46 Foot part
47 Bones
49 Fish
50 Crimson (ab.)
52 Railroads
53 Entangle

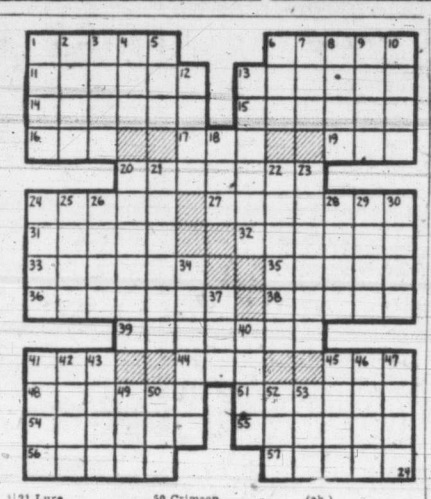

Answers to Previous Puzzle

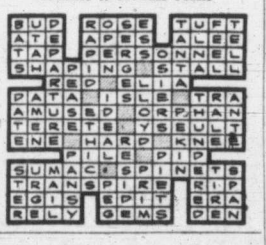

Yates Street Hoodlums Cause Nuisance, Building Owner Says

An appeal was made to city council Wednesday to take action against "hoodlumism" on the sidewalk and entrance to the Stobart Building, 745 Yates Street.

E. H. M. Foot, city lawyer and owner of the building, complained of what he termed the "unnecessary and objectionable number of young men and women from 3 p.m. to 1 or 2 a.m."

He said they defaeed his building with objectionable writing in pen, pencil and lipstick and on occasion attempted to bar tenants from entering or leaving.

At times, he said "uncomplimentary remarks" were made made especially to young women, entering or leaving.

"I must have some adequate and better protection of building and tenants against this general hoodlumism," Mr. Foot wrote.

He said some tenants had threatened to leave. He was advised that one tenant had employed a lawyer and with other tenants planned to make representation to the police or city council.

Steamship Catala Back On Run After Mishap

VANCOUVER, July 24 (BUP)—The 1,200-ton Union Steamship Company steamer Catala was expected today to resume sailing schedules soon after this week's collision in dense fog in the Johnstone Strait.

The Catala Tuesday received a bent bow when she collided with the 3,800-ton American freighter Coastal Rambler 10 miles south of Sayward. No one was hurt, and damaged to the Rambler was of a minor nature.

B.C. Man Dead After Accident on Pipeline

KAMLOOPS, B.C., July 24 (BUP)—Omar Heavilin of Hardisty, B.C., died almost instantly Wednesday when crushed between a skidding truck and a pile of steel on the Trans-Mountain oil pipeline project.

The accident occurred 100 miles north of Kamloops.

Hosiery Factory To Restart Soon

Wesley McCurdy today reported that his nylon hosiery factory at 35 Erie Street has resumed operation following a $38,000 fire at the plant last month.

"Within 10 days to two weeks we will be back in full operation," said Mr. McCurdy, who also owns a similar factory in St. Catherines, Ont.

Most of the damage was caused by smoke. It started apparently from a faulty electrical extension cord.

THE DOCTOR SAYS

Certain Foods Boost Gout's Ill Effects

BY EDWIN P. JORDAN

The courage which some people show puts the rest of us to shame. A correspondent writes that he has spent 30 years in the Marine Corps and is now home from Korea with a condition diagnosed as gout.

He writes: "I am sure you can understand my disappointment to find I have the disease. I would like to continue on the active list."

In response to this writer's request, this column is devoted to a discussion of gout. Gout attacks men much more often than women. It seems to run to some degree in certain families, though this is not always true. While it seems unlikely that such activity has anything to do with gout in the Marine writer, over-indulgence in food is likely to bring on an attack.

In general, those who are heavy meat eaters and drink a good deal of heavy wine are especially liable to this strange disease.

MAY BE SEASONAL

There are many peculiar things about gout. Acute attacks of the disease tend to occur most often in the spring and fall. The pain of the acute form of gout is terrific.

In its typical form, it starts suddenly in the middle of the night with severe pain at the base of one of the big toes. The pain usually wakes the victim from a sound sleep. Some of those who have had an acute attack describe the sensation as that of a red-hot poker prying the toe joint apart.

There is a chonic form of the disease, often called gouty arthritis. In this stage, crystal-like substances called urates, made of the products of purines, which are present in some foods, are deposited in or near the joints. Sometimes these deposits reach the size of hen's eggs.

If given at the beginning of an attack, cortisone or ACTH may ward off the development of the pain and the swelling. These substances frequently seem to delay the attack rather than stop it altogether.

Acute gout, however, can be greatly improved by proper supervision, improved diet, and attention to living conditions.

REFRAIN FROM PURINES

Those who have the disease are generally required to refrain from most alcoholic liquors and from foods which contain a high proportion of purines, such as sweetbreads, liver, kidneys, squab and calve's tongue.

Indeed, there are other foods such as pork, beef, veal sausage, gravy and several kinds of fish which may also be taboo for a victim of gout because of the relatively high amounts of purines that they contain.

There is a question, however, whether our Marine friend can safely resume the active duty which he likes so much with complete lack of danger from other attacks of the disease.

for NEW CAR Safety

Check with Mooney's for brake lining, wheel alignment and headlight accuracy. Keep your car operating as safely as a new one with Mooney's expert, low cost service.

MOONEY'S AUTO BODY SHOP
937 View St. E 4177

WATCH for YOUR FREE PASS TO KIDS ARENA RALLY

MEMORIAL ARENA
August 7, 8, 9, 10 — 7 p.m.
Call B 4113 for Information

For More Fun on Your VACATION

Do as Hoople Does in
OUR BOARDING HOUSE

Take it easy—and enjoy life. The major can give you a lot of tips, plus a flock of chuckles. Request our circulation department to send you the Victoria Daily Times every day you're away. Phone B 3131.

FILM REVIEW

By PHIL LEE

TWO for the SHOW

FILMETTES—While businessmen worry about credits and debits, architects about stress and strain, mathematicians about sine and cosine, actors have much worthier worries to worry about—what is the incidence in ratio of height to height for suitability of osculation. . . . R.K.O.'s six-foot-one Robert Mitchum was shocked at his first sight of co-star Ann Blyth on the "One Minute to Zero" set . . . platforms placed beneath the feet of petite five-foot-two Miss Blyth finally put the two in ideal position for kissing without Mitchum resolving into a pretzel.

Columbia's amiable, capable producer Sam Katzman has signed a new seven-year contract with the studio. . . . Hugh Beaumont, veteran Hollywood actor and licensed Methodist preacher, has been signed by the Kramer Company for the role of the minister in the film version of the smash Broadway hit, "The Member of the Wedding". . . .

Lee

Rodd Redwing, world record holder for a fast draw with a six-shooter, has been signed to play a sharpshooter in the Gene Autry starrer, "Winning of the West" . . .

Last Monday comedian Danny Kaye was welcomed by the city of Copenhagen . . . during his stay Kaye will present Danish Prime Minister Erik Erikson with a bound script for Sam Goldwyn's "Hans Christian Andersen" for inclusion in the Hans Christian Andersen Museum . . .

Soon to be released in Canada will be the J. Arthur Rank production, "Penny Princess," starring Yolande Donlan and Dirk Bogarde. . . . From Hollywood comes the worried word that the toughest casting job yet is for the late Lloyd Douglas' "The Robe." . . . According to the author's wishes, casting for the biblical work must not include a divorced person, or one whose marital life is in a questionable state of lament . . . what tougher task could be assigned Hollywood? . . .

See you at the circus.

DISPLACED PERSONS

Establishment of Pakistan and India as separate states made 13,000,000 refugees — 7,000,000 persons left Pakistan for India.

". . . ALBERT! . . ."

LIKE DANIEL, UNSCATHED

Man With His Chair Dares Lions' Fangs

By RON BAIRD

A stocky little man with a kitchen chair and an iron nerve gave 13 lions and tigers a chance for a bedtime snack Wednesday night.

For animal trainer Clyde Beatty it's a two-a-day routine and his cage full of snarling cats rarely chews on anything more tasty than the chair.

But hundreds of Victorians sat on the edge of their seats at the circus and watched as Beatty put the animals through a routine that's as dangerous as turning your back on a hungry cougar.

The smell of damp sawdust, the crackle of peanut shells and the song of the calliope, combined with the dignity of lumbering elephants, the pride of prancing ponies and the daring of acrobats to make the circus a good place to spend a night on the town.

HIGH WIRE THRILLS

They had elephants doing balancing tricks, pretty girls hanging by their teeth from the rafters and 10 clowns and a tiny pony squeezed into a new car.

Con Colleano, Australian-born tight rope walker, did a forward somersault on a thin wire—one of the toughest feats in the business—and a daring high perch performer named Renee stood on her hands at the top of the tent while her partner held her there on a thin steel pole.

All the sights and sounds that make for a happy time under the big top were there Wednesday night at Victoria West Park.

Like the clowns and the performers, even the ringmaster got into the act, and in the wonderfully exaggerated way of the circus told the audience that the show plays "thousands of communities a year"—as tough a feat as walking into a cage of hungry lions and tigers.

You can't beat the circus for a night out.

And it's here again tonight with all the entertainment that it's possible to watch in one evening.

ILKLEY, Yorkshire, Eng. (CP)—Jenny, a collie dog, was arraigned in court for a hostile appearance near a duck pen. Her owner, Mrs. J. R. Sutherland, explained to the magistrate that Jenny's bared teeth formed a smile—nothing else. But the court ruled that if Jenny smiles at ducks again she'll be destroyed.

IN TOWN TONIGHT

ON THE SCREEN

ATLAS—"The Wild North," at 3.02, 6.10, 9.23, plus "The Harlem Globe Trotters."

CAPITOL—"Just This Once" at 3.00, 6.20, 9.45, plus "Elizabeth of Ladymead" at 1.20, 4.40, 8.10.

DOMINION—"Manon," at 1.24, 3.24, 5.24, 7.24, 9.29. Doors open 1 p.m.

FOX—"Across the Wide Missouri." Complete shows 6.45 and 9.00. Doors open 6.30.

OAK BAY—"The Last Holiday," at 7.20, 9.22.

ODEON — "Steel Town" at 1.24, 3.28, 5.32, 7.36, 9.42. Last complete show 9.00 p.m.

PLAZA — "Outlaw Women," plus "Stronghold."

ROYAL—"Lovely to Look At" at 1.01, 2.57, 4.53, 6.49, 9.20.

TILLICUM — "Captain Caution," plus Chapter 9, "King of the Congo." Gates open 7.30 p.m.

ATHLETIC PARK — W.I.L. baseball doubleheader, Victoria Tyees vs. Spokane Indians, at 7.

CENTRAL PARK—Senior softball, Pitzer and Nex vs. Chinese Students, at 7.

WOKINGHAM, Eng. (CP)—Rev. F. J. E. Birtnell said to fellow members of the Wokingham council: "Women make good rent collectors because no woman will tell another she cannot afford to pay the rent."

Quebec is the only walled city in North America.

TWO ACTION-PACKED THRILL HITS!

MARIE WINDSOR
RICHARD ROBER
CARLA BALENDA
JACKIE COOGAN
ALLAN NIXON

• ADDED EXCITEMENT •

starring Veronica LAKE
Zachary SCOTT
Arturo de CORDOVA

STARTS TODAY

PLAZA

VICTORIA
VICTORIA WEST PARK
TONIGHT ONLY
8 p.m.

GIGANTIC RAILROAD SHOW
NEW STAR STUDDED EDITION
WITH THE WORLD FAMOUS STAR OF SCREEN, RADIO AND TELEVISION — "MR. CIRCUS" HIMSELF
CLYDE BEATTY IN PERSON
GORGEOUSLY COSTUMED AND AUTHENTIC JUNGLE PROCESSIONAL PAGEANT
RETURN OF THE SAFARI!

Reserve Seat and General Admission Tickets on Sale Show Day Only at Owl Drug Store, 701 Fort St., Phone G 0159, G 2421 — Same Prices as at Showgrounds.

NOW SHOWING
July 24-25-26—ONLY
ALEC GUINESS in
"THE LAST HOLIDAY"
Come and Enjoy a Good Laugh with the Crowd!
PROGRAM Starts 6.45, 8.47
FEATURE at 7.20, 9.22
OAK BAY
TEMPLE OF REFINEMENT
ENTERTAINMENT AND EDUCATION

NOW in Technicolor!
"ACROSS THE WIDE MISSOURI"
Starring
CLARK GABLE
News, Cartoon and Selected Shorts
Complete Shows 6.45, 9.00
Doors Open 6.30
Saturday Continuous from 1 p.m.
Quadra and Hillside
FOX
PLENTY OF PARKING AREA
Air Conditioned For Comfort

LAST TIME TODAY
Feature at 1.01, 2.57, 4.53, 6.49, 9.20

Extra Attraction
On Stage Tonight, 8.30
30 Minutes of Music and Song by Victoria's Outstanding Talent
WOODWARD'S RADIO SHOWCASE
ROYAL

TODAY!
Friday and Saturday at 3.02, 6.10, 9.23

ADDED HIT! At 1.40, 4.45, 7.50
THEY'RE CHAMPS! THEY'RE SCAMPS!

ATLAS

ENDS TODAY
JANET LEIGH — PETER LAWFORD
"JUST THIS ONCE"
At 3.00, 6.20, 9.45
—Plus—
"Elizabeth of Ladymead"
with ANNA NEAGLE
In Technicolor
At 1.25, 4.45, 8.10

STARTS TOMORROW
It's Aflame With the Terror of Blood-Crazed Redskin Fury
Color By TECHNICOLOR
At 1.19, 3.25, 7.28, 9.35

With
Ray Milland
Hugh Marlowe
—PLUS—
CARTOON — SPORTS NOVELTY
LATEST CAPITOL NEWS
CAPITOL

Tillicum OUTDOOR
B-7531 GATES OPEN 7.30 p.m. THURS. and FRI.
Admission Now Only 50c Per Person Mon.-Fri.
Victor Mature — Louise Platt
"CAPTAIN CAUTION"
Chapter 9 "KING OF THE CONGO"
Cartoon Carnival — First Run News
Come Early . . . FREE Pony Rides for the Kiddies . FREE Prizes at BINGO
2 FREE PASSES TONIGHT IF YOUR LICENSE ENDS IN 755

STARTS TOMORROW!
FALL IN... FOR THE BIG PARADE OF FUN!
40c
DEAN MARTIN
AND
JERRY LEWIS
THEY HIT A NEW HIGH IN LAUGHS

FIVE NEW SONGS!
in HAL WALLIS' production
Jumping Jacks
Doors 1 p.m.
Feature at 1.07, 3.11, 5.15, 7.19, 9.28
Co-Starring MONA FREEMAN with DON DeFORE
EXTRA
Tom & Jerry Cartoon
"FIT TO BE TIED"
Gymnastic Rhythm
Sports Review
ROYAL
E 9711

FROM THE BOOK OF THE MONTH... COMES THE LAUGH OF THE YEAR!
The warm, wonderful story of the prison psychologist who went "inside" to test the convicts—and almost went crazy himself!
STARTING TOMORROW
Columbia Pictures presents A Stanley Kramer Company production

Millard MITCHELL • Gilbert ROLAND • John BEAL • Marshall THOMPSON
IT'S ALWAYS COMFORTABLY COOL AT THE ODEON
TODAY ONLY! "STEEL TOWN"

GIBSON FRIGS TOO!

FROM
WAREHOUSE
TO YOUR
HOUSE
HUMBER'S
Behind the New Post Office

VICTORIA TIMES
WARNER
PATHE CANADIAN NEWS
KIDS' DRIVING SCHOOL
FASHION SHOW
IT'S IKE AT REPUBLICAN CONVENTION
UNITED STATES REACHES EUROPE AFTER RECORD CROSSING
FIRE SWEEPS THROUGH WARNER BROS.' MOVIE SETS
SPORTS

LOVELY TO LOOK AT
Technicolor
STARRING
KATHRYN GRAYSON
RED SKELTON
HOWARD KEEL
MARGE and GOWER CHAMPION
ROYAL
NOW SHOWING

With Soup...Jam...or Cheese
Christie's taste better!

Have you tried this treat? for mealtime...tea time... anytime
ALWAYS FRESH AT YOUR GROCER'S

Tomorrow
THE HEADLINE-HOT STORY HOW MEN WHO 'TELL' ARE MARKED!
HUMPHREY Bogart
ACADEMY AWARD WINNER
ETHEL BARRYMORE · KIM HUNTER
Doors 1 p.m.
Feature at 1.05, 3.10, 5.15, 7.20, 9.30

NO ONE IS SAFE!
Deadline—
A TAUT, HARD-HITTING DRAMA, PACKED WITH RUTHLESS REALISM!
"If your newspaper had legs, you'd marry it!"
20th CENTURY-FOX
LAST DAY!
(Adult Entertainment Only)
CECILE AUBRY in "Manon"
A FAMOUS PLAYERS Triumph
GRAND JURY SIN SYNDICATE
DOMINION
EMPIRE 0914
40c to 2 p.m.
EXTRA!
COLOR CARTOON "HOUSE BUSTERS"
NOVELTY "LIGHTER-THAN AIR"
"FUZZ AND FEATHERS"
WORLD NEWS

EATON'S Friday Bargains

75 Model Hats to Clear

Half Price! . . . We've selected many of our prettiest models from well-known Canadian, American and French designers, in such important straws as Milan, balibuntl, baku and rough weaves. Colours range from dark to light. Be sure to come early for yours! **Friday Bargain,** each **5.00 to 18.50**

EATON'S—Millinery, Second Floor

Summer Shoes

Regular 6.95 and 6.99

Clearance of broken lines in white, multicolour, brown, blue and black shoes . . . sandals, pumps, slings and platforms in the group! You'll wear them now, right through 'til fall. **Friday Bargain,** pair **4.89**

EATON'S—Family Shoe Centre, Second Floor

Women's Casuals

Regular 9.95 to 14.95

Loafers, wedge heel casuals, flatties . . . taken from regular stock and reduced because of broken size ranges! All top-quality shoes by a well-known maker. **Friday Bargain,** pair **7.47**

EATON'S—Family Shoe Centre, Second Floor

Costume Jewellery

Half Price!

Colourful summer jewellery priced to clear! . . . Including coloured imitation pearls, beads and macaroni jewellery. Earrings, necklets and bracelets . . . a few matching sets. **Friday Bargain,** half price

50c to 1.00

EATON'S—Jewellery, Main Floor

Bond St. Bags

of Plastic . . . 30 Only

In plastic morocco grain . . . satchel handle style with inside pocket compartments, carefully made fittings and locks. Black or brown. Regular 7.95. **Friday Bargain,** each **5.57**

EATON'S—Handbags, Main Floor

It's NAVY DAY

Saturday, July 26th

See your navy at work and play . . . see how it serves Canada in peace and war! And be sure to see EATON'S Douglas Street window for an interesting Navy Day display. Navy Day events include:

10.30—Parade leaves Bay Street Armoury.
10.45 (Approx.)—Signing of Proclamation by the Lieutenant-Governor, Douglas Street, outside EATON'S.
1.30—Band Display.
2.00—Lieutenant-Governor and Party arrive.
4.00—Frog Men and Ship Action.
7.00—Variety Hour of Music.
9.25—Nautical Twilight Ceremony.
10.00—Frog Men and Fire Boat Display.
10.00—Fireworks.

A. A. Milne Children's Books

A group of charming books for children . . . these delightful stories feature illustrations by E. H. Shepherd . . . titles include "Introducing Winnie-the-Pooh," "Christopher Robin's Old Sailor," "The King's Breakfast" and "Sneezles." **Friday Bargain,** each **35c**

EATON'S—Books, Main Floor

Boys' Gab Pants

Regular 3.69

Rayon gabardine tailored with zipper closing, pleated front and cuffed bottoms. In colours of fawn, beige, brown and grey . . . sizes 6 to 12. **Friday Bargain,** pair **2.99**

EATON'S—Boys' Wear, Third Floor

Field Glasses

Regular 34.50

Four only! . . . Four-power field glasses with coated lenses, complete with leather carrying cases. **Friday Bargain** **19.95**

Regular 19.95

One only! . . . Three-power field glasses with zipper pouch. **Friday Bargain** **14.95**

EATON'S—Camera Counter, Main Floor

French Opera Glasses

Regular 30.00

Half Price! Three only! Small, handy French opera glasses expertly finished in mother of pearl. Come early to avoid disappointment! **Friday Bargain,** pair **15.00**

EATON'S—Camera Counter, Main Floor

Cutlery ½ Price

Regular 1.95 to 9.95

Oddments to clear! From Sheffield, England . . . Stainless steel ham slicers, butcher knives, spatulas, cooks' forks, some with Xylonite handles. Also two and three-piece carving sets. **Friday Bargain**

97c to 4.97

EATON'S—Cutlery, Main Floor, House Furnishings Building

Hand-Washable

Summer Frocks

Ordinarily 13.95 to 16.95

Friday Bargain, each **8.88**

The famous maker's labels have been removed from these cave-cool dresses with their smart, simple lines, but you will recognize the fine workmanship, quality fabrics and expert fit. Choose from 24 styles . . . (seven sketched).

- **Fabrics** . . . pucker nylon, nylon and acetate, rayon shantungs and linen-like rayons.
- **Styles** . . . button-front coat dresses, softly full skirts, fashionable sleeve detail.
- **Colours** . . . White, blue, aqua, red, navy, green. Sizes 12 to 20, 16½ to 24½, 36 to 44 in the group.

EATON'S—Dresses, Second Floor

Coffield Electric Washing Machine

Finished outside in gleaming baked enamel with aluminum inner tub. Capacity for 8 to 9 lbs. of dry clothes. Modern wringer with quick safety release, streamlined gear box. Regular 154.50. **Friday Bargain** **119.50**

EATON'S—Major Appliances, Main Floor, House Furnishings Building

Kitchen Lighting Fixture

Pan-type kitchen light fixture with white enamel metal pan and white-sided glass with clear bottom. Takes two 60-watt globes. Regular 2.99. **Friday Bargain** (less globe). Each **1.99**

Bedroom Lighting Fixture

Moulded glass fixtures with ivory holder . . . glass suspended from three short chains. In colours of white, green, blue or pink. **Friday Bargain** (less globe). Each **1.89**

EATON'S—Electricals, Main Floor, House Furnishings Building

EATON'S—Electricals, Main Floor, House Furnishings Building

Knitted Yarn

Clearance of oddments in 3 and 4-ply yarn, mostly in dark colours. Good quality yarn. Reg. 39c ball. **Friday Bargain,** approx. 1-oz. ball **19c**

Botany Wool

3-ply botany wool reinforced with nylon for extra wear. Assorted colours . . . excellent quality. Reg. 48c ball. **Friday Bargain,** approx. 1-oz. ball **36c**

EATON'S—Fancy Goods, Third Floor

Linoleum Remnants

Half Price

Good selection of pieces of both inlaid and printed linoleum, from 1 to 10 sq. yards. Reg. 60c to 15.00. **Friday Bargain,** piece **30c to 7.50**

Metal Edge Trim

Reg. 30c to 40c Foot

Metal trim for edging of counters, various mouldings for around sinks, and plastic stair nosing, reduced to half price and less! Shop early! **Friday Bargain,** lineal foot **15c**

EATON'S—Floor Coverings, Main Floor, House Furnishings Building

Patio Dining Suite

Regular 349.00

Slightly soiled five-piece suite, consists of steel tubular table with plate-glass top and four wrought iron armchairs. Finished in pea-green enamel. **Friday Bargain,** suite **232.50**

Bedroom Suite

1 Only! Reg. 269.00

This handsome grey walnut finished bedroom suite consists of vanity, chiffonier, vanity bench and 4/6 bed. Slightly soiled. **Friday Bargain,** suite **199.00**

EATON'S—Furniture, Second Floor, House Furnishings Building

Clearance of Imported

Drapery Linens

Bright, attractive and hard-wearing . . . suitable for slip covers or draperies. Floral patterns on assorted grounds. Two widths . . . **Friday Bargain**

36-in., yard **1.95** 48-in., yard **2.79**

Rayon Damask

48 Inches Wide

Smartly designed rayon damask to make up into shimmering draperies . . . in decorator shades of grey, wine, natural, green or gold-colour. 48 inches wide. **Friday Bargain,** yard **1.89**

EATON'S—Draperies, Second Floor, House Furnishings Building

"Grey Dawn" Dinnerware

Special clearance of oddments in Johnson's "Grey Dawn" dinnerware . . . included are dinner plates, breakfast plates, dessert plates, open scallops, covered vegetables. Regular 25c to 2.75. **Friday Bargain,** each, one-third off **16c to 1.83**

English Breakfast Sets

Semi-porcelain 32-piece breakfast sets in brown or blue border patterns . . . 6 teas and saucers, 6 breakfast plates, 6 side plates, 6 cereals, 1 small platter, 1 serving dish. Regular 9.95. **Friday Bargain,** set **6.63**

EATON'S—China, Main Floor, House Furnishings Building

Coffee Maker

Aluminum vacuum type "Filtro" coffee maker, 8-cup size. Black plastic handle and knob. Reg. 4.39. **Friday Bargain,** each **2.98**

Bacon and Egger

Polished cast iron with separate sections for two eggs, bacon. About 9 ins. square. Reg. 1.89. **Friday Bargain,** each **98c**

Waste Basket

Round baskets of japanned ware with colourful design on white background. Reg. 69c. **Friday Bargain,** each **49c**

Vegetable Crisper

Large enamelware pans that make good vegetable crispers. Fit almost any refrigerator. Reg. 3.29. **Friday Bargain,** each **2.49**

6-Cup Teapot

Aluminum pot with black plastic knob and handle, long pouring spout. Holds 6 cups. Reg. 2.19. **Friday Bargain,** each **1.59**

Thermic Jug

Insulated jug to keep liquids hot or cold for hours. Holds about 1 gallon. Reg. 3.69. **Friday Bargain,** each **2.89**

EATON'S—Hardware, Lower Main Floor

Rubber Pillows

Chip rubber pillows that stay soft and resilient, mould to the shape of your head. About 16x22 inches. Covered in cotton ticking. **Friday Bargain,** each **5.89**

Cotton Mill Ends

Lightweight, unbleached cotton in 1 to 5-yard lengths that can be used for curtain linings, dusters, etc. . . . about 50 inches wide. Sold by length only. **Friday Bargain,** yard **15c**

Caldwell Terry Towel Set

Two-piece set in smart "Bouquet" design. In yellow, blue, green, hunter green, dusty rose, red or white. Hand towel measures about 16x28 inches, face cloth about 12 inches square. **Friday Bargain,** set **1.18**

Guest Towels

Fine quality linen with red, rose, grey, green or yellow trim on a white ground. About 15x21 ins. **Friday Bargain** **2 for 1.00**

Bath Towels

Seconds of terry cloth towels, size about 20x38 inches. In plains, stripes, multicoloured checks. **Friday Bargain,** each **79c**

EATON'S—Staples, Linen and Bedding, Third Floor

It Pays to Shop at EATON'S

STORE HOURS: 9.30 a.m. to 5.30 p.m.
Wednesday: 9.30 a.m. to 1 p.m.—Phone E 4141

THE T. EATON Co LIMITED BRITISH COLUMBIA

53-Day U.S. Steel Strike Settled

LATE SPORT RACES | **FOUR STAR FINAL** | NEWS FLASHES STOCKS

Weather: Sunny Friday
Details on Page 3

Victoria Daily Times

The Home Paper
Telephone B 3131
NIGHT
Circulation (to 8 p.m.) - B 3132
Classified (to 8 p.m.) - B 3131
Night Editor (to 11 p.m.) B 3132

VOL. 119, NO. 175 | VICTORIA, B.C., THURSDAY, JULY 24, 1952 | —20 PAGES | PRICE: 7 CENTS SATURDAY, 10 CENTS

SLOAN MEDIATION FAILS OFFERS NEW FORMULA

Truman's Choice?

Two close associates of President Truman reported today that he has passed along the word that he prefers Governor Adlai Stevenson of Illinois for the Democratic presidential nomination. An official accolade from the White House would give tremendous impetus to the rapidly-expanding movement to draft the reluctant Stevenson as the party standard-bearer in the November election.

OVERNIGHT ENTRIES

LANSDOWNE

FIRST RACE—Six furlongs:
8773 Meat King (Lavoie) 115
8717 French Tower (Jellison) 107
8773 Val Check (Blair) *108
Connemara (Athey) 110
With Care (no boy) 110
8780 Liza S (Anderson) 107
8805 Dairy (Wells) 115
8733 Guarantee (Filipchuk) 107
8630 Gunkirk (Williams) *113
8805 Sir Dolan (Matthews) 115
Also eligible:
8795 Pappy's Flo (Lavoie) 110
8773 Broken Arrow (Macaulay) *113
8807 Honor Trick (Giacomelli) 112
8805 Asan (Dye) 115

SECOND RACE—Six furlongs:
8820 Ted Junior (Williams) *113
8813 Sirandy (Lavoie) 120
8813 Tangible (B. Blair) *108
8764 Just Maybe (Burgin) 120
8799 Scheelite (Jellison) 115
8797 Sweepnan (Oliver) *108
8813 Militant (Trent) 120
8784 Lassie Somers (Yeutter) 115
8792 Buckos Best (Macaulay) *113
8764 Son of York (Anderson) 120

THIRD RACE—Six furlongs:
(8775) Act P. (Jellison) 110
8815 Zuna Lynne (Blair) *105
8804 Desert Band (Anderson) 115
8719 Pure Luck (Coppernoll) 116
8804 Golden Don (Poel) 120
(8780) Black Deer (Dye) 115
8719 Easy Glory (Giacomelli) 115
8804 Eternal Air (Zufelt) 115
8824 Cherry Fort (Breckenrg) 117
824 Foxy Baby (Williams) *108
Also eligible:
8792 Muy Sano (Filipchuk) 112

FOURTH RACE—Six furlongs:
8816 My Recompense (Burgin) 105
8798 Mahmoudo (Filipchuk) 108
8790 Rays Boy (Anderson) 111
8807 Black Maria (Williams) *105
8716 Rent Collector (Dye) 111
8796 Cum Pat (Giacomelli) 110
8790 Son of Troy (Blair) *104
8815 Have No Fear (Lavoie) 106
8790 Mabe Wracia (Trent) 104
8766 Adios Amigio (Coppernoll) 110

FIFTH RACE—Mile and one-eighth:
8801 Sir Marquett (Baca) *104
8819 Fighting Trout (Giacomelli) 111
8784 Gallasha (Coppernoll) 110
7888 Big Poise (Williams) *110
8823 Big Vita (Zufelt) 114
8788 Bonnie Tod (Burgin) 110
8819 Lieut Gerald (Filipchuk) 111
8784 Worth Silver (Anderson) 120
SIXTH RACE—One mile:
8785 Overhead (Matthews) 120
8811 Steven C (Zufelt) 111
8809 London Airs (Anderson) 117
8807 Manor Land (Lavoi) 111
8776 Information (Filipchuk) 116
8826 Come On Steve (Giacomelli) 115
8739 Tommys Hope (Burgin) 109

SEVENTH RACE—Six furlongs:
8787 Josephine Kidd (Jellison) 110
8737 Kings English (Giacomelli) 110
8738 Cliff Choice (Dye) 110
8707 Shasta Mio (Guiney) 106
808 Harvey M (Williams) *109
(8808) Gala Sue (Coppernoll) 119
8810 Free Ticket (Zufelt) 121
8811 Royal Standard (Hernandez) 106

EIGHTH RACE—Six furlongs.
8609 Blue Lupine (no boy) 115
8686 Four Seasons (Filipck) 120
8728 Sellers Regret (Copprnl) 120
8796 Vino Jose (Athey) 120
8791 Ariel Wing (Upshall) *113
8796 Vegas Sue (Anderson) 115
8781 Ah-Ba's Glory (Yeutter) 115
8796 Sure Perfect (Lavoie) 120
8737 Mouse Hole (Giacomelli) 120
8712 Island Warrior (Dye) 120
Also eligible:
8791 Airbelle (Ventrella) 115
8823 Typhoon Tess (Trent) 119
Hasty Monday (Guiney) *103
8817 Apanoah (Dye) 115
8821 Susie C (Matthews) 115
8787 Beau Falcon (Williams) *113
8815 Stubbs II (G. Zufelt) 120
8813 Van Vic (Wells) 115
8799 Less Boy (Ricketts) 115
8821 Track Ace (Ventrella) 120
8799 Curley E (no boy) 115
8795 Quick Tommy (Day) *115
8791 Lady Interview (Coppernoll) 115
8792 Speedy Lass (Blair) *103
8799 Lady Ginger (Zufelt) 115
8725 More All (no boy) *113
8543 Buster Bargello (Oliver) *113

Weather cloudy, track heavy.
First post Friday 4.30.

DEL MAR

FIRST RACE—Five one-half furlongs:
Whira 115 — Annuit Coeptis 118
War Dash 113 — Satin Dude 118
Gran Vino 118 — Nada Patch 110
Secco 115 — Remind Me 115
Indian Isle 118 — Bland Pere 118
Greek God 118 — Speedy English 118
Ali's Thunder 113 — Piperess 115

SECOND RACE—Six furlongs:
Woodside View 114 — Dreamy Miss 109
Royal Stride 104 — False Word 114
Dora Lil 104 — Pep Well 114
Cardozo 114 — Rosebowl 114
Allied Base 114 — Barrel Boy 114
Eva J. 109 — Val Zun 109
Betty Miss 109 — War Willow 114

THIRD RACE—Six furlongs:
Remolacha 109 — White-Way 112
Gold Poppy 106 — All Is Fair 112
Speed Count 117 — Pilot Tom 111
Fond Note 106 — Touho War 106
Pronto's Image 120 — Picnicker 117
Lady Reading 106 — Oracle Man 106
Amigo X. 117 — Lilio 113

FOURTH RACE—Mile and sixteenth:
Seashore 114 — First Speed 117
Scotch Port 114 — Plum County 112
Aviatrix 109 — Swinging Trail 114
Bartleon 109

FIFTH RACE—Six furlongs:
Top Turrett 116 — Fleet Abbey 113
A-Pari-Cross 108 — Gustaf 116
Friendly Dog 119 — A-Lolly Dear 108
Swanee's Penny 119 — A-Entry

SIXTH RACE—Five one-half furlongs:
Mithra 112 — Private Abbey 118
A-Good View 108 — Lothario 118
Karim 118 — Hatchet Man 112
B-High Intrigue 110 — A-Decorated 118
B-Ara Time 109 — A-Entry
Bompee 115 — B-Entry

SEVENTH RACE—One mile:
Trafalgar II 115 — Quick Solution 112
Toro de Oro 115 — Keene Black 118
Tar Flat 115 — Judy Puss 113
Front n Center 110 — Mac 118
Labraz 113 — A-Minting 112
A-Octavia 107 — A-Entry

EIGHTH RACE—Mile and sixteenth:
Kitchener 114 — Sabunow 113
Holly Fate 119 — Harbor Pilot 119
Long Pull 119 — Sir Leknarf 119
Time's Scarce 122 — Justa Showers 109

SELECTIONS

By the Associated Press

DEL MAR

1—Hira, Gran Vino, Indian Isle.
2—Woodside View, Eva J., Cardozo.
3—All Is Fair, Speed Count, Pronto's Image.
4—Swinging Trail, First Speed, Seashore.
5—Fleet Abbey, Friendly Dog, Swanee's Penny.
6—Bompee, Mithra, Karim.
7—Tar Flat, Labraz, Kenne Black.
8—Holly Fate, Time's Scarce, Sabunow.
Best Bet—Woodside View.

DEL MAR RESULTS

First Race—
Charm Peddler (Ptrsn) $19.80 $15.10 $8.20
Barrator (Nichols) 27.10 15.40
Ill Be Sure (Heather) 3.70
Time, 1.113 2-5.

AMERICAN LEAGUE

Washington	000 000 020—	2	10	1
Detroit	000 000 22x—	4	7	1

Gumpert, Hayes (8) and Grasso; Wight, White (9) and Batta.

Choices Named By Democrats

Convention May Get Down to Task Of Voting for Candidates Tonight

CHICAGO, July 24 (AP)—The Democratic convention, on the threshold of naming a presidential candidate, gave roaring demonstrations today to Richard Russell and Estes Kefauver, but by all the signs was ready to give its big prize to reluctant Governor Adlai Stevenson.

In the stage of nominating speeches, the delegates whooped it up in the traditional fashion for Russell and Kefauver, first names to be put before them.

Similar speeches were due later for Stevenson, for Averell Harriman, for Robert Kerr, and for a flock of "favorite sons."

Stevenson, still aloof, was not even saying publicly whether he would accept if nominated, but the "draft" stirred up by his friends was swirling into a growing breeze. And they had no doubts he would run.

The drive for the Illinois governor got a boost from circulating reports that President Truman had passed the word that Stevenson is the man.

The Illinois governor's name was to be placed before the convention late today by Governor Elbert N. Carvel of Delaware.

Kefauver was nominated for the presidency by Governor Gordon Browning of his home state.

Kefauver's turn came after the nomination of Senator Richard Russell of Georgia.

Watchmaker To Be Hanged In Morning

OTTAWA, July 24 (CP)—Genereux Ruest, 54-year-old crippled watchmaker, will be hanged after midnight tonight as planned, the secretary of state's department announced today.

Telegrams ordering the hanging were sent today to Montreal where Ruest has been awaiting the outcome of an appeal for clemency. He was convicted of murder for his part in the time-bombing of an airliner in 1949 in which 23 persons died.

Ruest, suffering from tuberculosis of the bones and unable to walk without the support of his guards, was convicted for manufacturing the time bomb placed in the airliner.

Sweep in Gymnastics Gives Russians Lead

HELSINKI, July 24 (AP)—Russia shot far into the lead in the unofficial team point totals for the Olympic Games today on the strength of a tremendous showing in women's gymnastics.

The Russians piled up 95½ points in seven gymnastics events and 22 in track and field for an overall total of 323½.

The United States had to settle for 19 points today—for the first three places in the 110-metre hurdles—and now has a total of 221.

See Page 8 for earlier Stories on Olympics

Hungary is a distant third with 87, followed by Sweden with 67½ and Switzerland with 58.

Canada, without a point in the Games so far, did better today as four of her athletes qualified in preliminary heats. Jim Lavery of Calgary and Jack Carroll of Montreal qualified for the 400-metre semi-tinals, while Bill Parnell of North Vancouver and John Ross of Oakville, Ont., qualified in preliminary heats of the 1,500 metres.

HUTCHINS SCRATCHED

Jack Hutchins of Vancouver scratched today from his 1,500-metre heat. It was a last-minute scratch and no reason was given.

Both men's and women's gymnastics, which the Russians dominated, count heavily in the points table since one nation can sweep all 25 possible points in an event. In other types of individual competition countries are limited to three entries. In gymnastics there are 15 events and one country is permitted to enter eight competitors in each event.

The United States now has 11 gold medals in men's track field out of 16 events—equalling the total won in the 1948 games—and everything points to an unprecedented American showing in this blue ribbon sport. Eight events remain to be decided and the U.S.A. might win two of these.

The complete points table: Russia, 323½; United States, 221; Hungary, 87; Sweden, 67½; Switzerland, 58; Czechoslovakia, 56½; Germany, 54; Great Britain, 53; Japan, 46; Australia, 41; France, 40; Finland, 33½; Turkey, 31; Italy, 25; Iran, 24; Brazil, 17; India, 17; Argentina, 14½; New Zealand, 14; Yugoslavia, 12; Jamaica, 12; Poland, 10½; South Africa, 9½; Denmark, 9; Netherlands, 7; Belgium, 5; Uruguay, 4; Venezuela, 4; Egypt, 4; Austria, 3; Pakistan, 3; Norway, 2; Romania, 2; Bulgaria, ½.

Today's Baseball

AMERICAN LEAGUE

		R.	H.	E
New York	000 001 010—	2	7	1
Cleveland	010 001 20x—	4	7	0

Morgan, Lopat (7) and Berra; Garcia and Tipton.

Boston	000 000 000—	0	2	3
Chicago	002 000 01x—	3	7	1

Trout, Delock (8), Hudson (8) and White; Kretlow and Lollar.

NATIONAL LEAGUE

St. Louis	101 000 012—	5	6	0
New York	320 210 01x—	9	11	1

Brecheen, Tiefenauer (2), Chambers (5), Brazle (8) and D. Rice; Lanier and Yvars.

Chicago	001 000 000—	1	13	0
Boston	101 010 00x—	3	8	0

Lown, Manville (7) and Atwell; Wilson, Burdette (9) and Cooper.

First Game—

Cincinnati	001 002 000—	3	5	3
Brooklyn	000 000 110—	2	8	1

Church and Seminick; Labine, Loes (3), Black (8) and Walker.

LIBERAL WINNER LOSING IN UNBELIEVABLE RECOUNT

MONTREAL, July 24 (BUP)—A Liberal candidate declared a winner by 3,000 votes in Quebec's July 16 provincial election trailed his National Union foe by 2,400 votes today as a recount continued in the riding of Montreal St. Louis.

Only 55 ballot boxes remained to be recounted. The almost unbelievable switch in the position of Liberal Dave Rochon and government candidate Henri Martin occurred after 282 boxes were re-examined.

Election officers declined comment on the reason for the gross error in the initial count.

Rochon had been a member of the legislature for two terms. He won by a 646-vote majority in the 1948 contest to become one of the eight members of the Liberal opposition to Premier Maurice Duplessis.

Truman Ends Steel Strife

Fairless, Murray Agree on Basic Issues; Ratification to Follow

WASHINGTON, July 24 (AP)—The steel strike was settled at the White House at 5 p.m. E.D.T. (2 p.m. P.D.T.) today.

President Truman told reporters that C.I.O. President Philip Murray and U.S. Steel Chairman Benjamin Fairless "have just advised me that six major steel companies and the United Steelworkers of America (C.I.O.) have reached agreement on important basic issues."

Truman announced that Murray is calling his 170-man wage policy committee to meet here Friday morning to ratify the agreement worked out today in the White House.

"This should lead to a speedy resumption of steel production," Truman said in a brief statement. The strike has been on for 53 days.

Truman had summoned Fairless and Murray to the White House today and demanded they compromise their differences.

Terms of the agreement were not immediately announced. The big stumbling block had been the union's demand for a union shop.

It will take about for our five days to get production back into full swing.

BISHOP, WIFE DIE IN CRASH

PRINCE RUPERT, B.C., July 24 (CP)—Rt. Rev. J. B. Gibson, 72-year-old Anglican Bishop of Caledonia, and his wife were killed here today in an automobile-truck crash.

Miss Eileen Gibson, a daughter, of Courtenay, B.C., and Sidney Deacon of Ocean Falls, B.C., were injured. Miss Gibson, 41, is a high school teacher at Courtenay.

Details of the accident were not immediately known, but first reports said the car struck the truck and then plunged from the highway.

'Emergency Premier' Off to See Egypt King

CAIRO, July 24 (Reuters)—Aly Maher Pasha, created Egypt's "emergency premier" after Wednesday's swift military coup, left here today for Alexandria, where he will present his plans for a new government to King Farouk.

He is expected to announce the composition of his cabinet soon after conferring with the monarch. Gen. Mohammed Naguib, who engineered Wednesday's dramatic intervention by the army, said today that military action would end "immediately a new cabinet is formed."

Naguib, now commander-in-chief of Egypt's armed forces, is calling for a purge of corrupt elements in Egypt's government. He claims his coup has already cleaned up the army high command.

One of his first actions Wednesday was to arrest a number of senior officers who might have thwarted his plans, including his brother, Gen. Mohammed Aly Naguib. Naguib said these arrests were "purely precautionary." Among those held was the army chief of staff, Gen. Hussein Farid Bey.

WOULD FIRE CHIEF

Naguib has demanded Hussein's dismissal along with that of the former commander-in-chief, Marshal Mohammed Haidar Pasha.

He has also asked for a change in the composition of the army purchasing commission—recalling the scandal over the supply of deficient arms to Egpytian troops in the Palestine campaign.

Naguib has described Aly Maher, an independent and former Prime Minister, as "the only suitable man" to form a new administration.

Understand thet new gov'mint in Egypt is gonna be called the Fat-Boy's Diet.

★ ★ ★

The Democrats are leadin' with Stevenson and Harriman. Always nice to have a millionaire around when you're pluggin' the party o' the common man.

★ ★ ★

The Russians are out in front again and nobody has mentioned that event called "Tossin' the atomic bomb."

Vancouver Stocks Closing Prices

Western oil leaders were firm at Vancouver Exchange in the final sesison today, but lower-priced stocks weakened towards the close. Turnover was slight.

Yankee Princess at $1.25 was up 2; Del Rio closed at $4.85; Home $14; Continental $2.30; Superior $4.70.

In the mines, Beaver Lodge at $1.58 was up 3.

Industrial stocks were strong but trading was very light.

Proposal Provides 5½c Boost for Woodworkers

VANCOUVER, July 24 (BUP)—Chief Justice Gordon Sloan today announced failure in a special bid to mediate the crippling 40-day strike of 32,000 B.C. coastal woodworkers, but held out a new settlement plan.

Representatives of 162 strike-bound operators revealed details of the plan, with the mediator's approval, shortly after the prominent jurist said nine days of secret talks had been unsuccessful.

The International Woodworkers of America (C.I.O.-C.C.L.) ordered coastal loggers and mill workers out on strike early in June for a 35-cent-an-hour pay boost and other benefits.

The main points of Justice Sloan's plan were an across-the-board pay increase of 5½ cents an hour, three statuory holidays a year and reopening of talks at the end of this year following a study of the market situation.

The study was proposed because of a "wide and strong divergence" of opinion between the two parties on present markets. The operators felt a current recession would continue and grow worse, while the union refused to accept that opinion.

Violation of Laws Charged

The Chief Justice asked the disputants to reply to his formula by next Monday noon, but agreed to give the union longer if it wished to refer the question to the I.W.A. strikers.

Chief Justice Sloan supported the operators' argument that a compulsory checkoff of union dues could not be granted. He said there had been "breach of contract, violation of labor laws and flagrant disregard of court orders" by the union and "the operators cannot agree to increase still further the power of the union and its leaders to enrich their coffers by fees of non-union members."

The operators claimed the present market recession would continue and grow worse while the union refused to accept that view. Justice Sloan said a "wide and divergent" opinion between the two parties on this point made it impossible for him to settle their wage dispute during the mediation period.

The mediator said he would resume settlement attempts if either party wanted to reopen negotiations at the end of this year.

The I.W.A. and the operators have not yet made any comment on Justice Sloan's settlement recommendations.

The mediator said earlier he had not been able to effect a settlement, but had given both parties what he believed to be a fair settlement of the dispute.

The Chief Justice said he felt nothing could be gained by continued mediation at this stage.

Operators Made New Offer

Operators, represented by Forest Industrial Relations Ltd., revealed they made a firm offer during the secret negotiations, but charged it was rejected flatly by the I.W.A. negotiating committee "without referring it to the membership."

The operators said they proposed to eliminate a wage cut of 3 cents an hour which was due July 1 under the terms of the cost-of-living clause in the contract. They also said they proposed to include the cost-of-living bonus in the basic wage rate, and end the cost-of-living clause to prevent further pay cuts.

Operators suggested that either party could reopen the wage clause after six months, following a probe of market conditions. They said Chief Justice Sloan could mediate this matter.

Operators unanimously opposed a compulsory check-off of union dues.

FINAL ★ ★ ★ ★ BULLETINS

Arena Capacity to Grow

City council today approved recommendations of a special standing committee to instal 600 new seats in the Memorial Arena's sections, thus increasing the seating capacity by some 300. (Earlier story, Page 11.)

Fishboats Head for Sockeye Grounds

PRINCE RUPERT, July 24 (CP)—The West Coast salmon fishing fleet is heading for the sockeye grounds as the four-day price dispute tie-up ends at 6 p.m. today.

Following heavy voting of United Fishermen and Allied Workers' Union members Wednesday, a two-third majority favored return to fishing, union secretary Homer Stevens said here today.

Woman Paraplegic Drug Suspect

VANCOUVER, July 24 (CP)—A 36-year-old woman paraplegic in a wheel chair was one of 10 suspects taken into custody today in a police crackdown on the sale of narcotics to teen agers.

The crippled woman with two men companions were arrested in an east end hotel after police battered in the door of her room.

Aspirin Allergy Kills B.C. Baby

KELOWNA, B.C., July 24 (CP)—A coroner's jury found today allergy to aspirin caused the death of a six-month-old infant.

The six-man jury was told the boy, son of Mr. and Mrs. Robert Kosolofski of Kelowna, was cutting teeth and had been given a quarter of a regular aspirin tablet because the parents had run out of teething powder.